NORTHAMPTON
Herald&Post
INCORPORATING TOWCESTER

Thursday, August 8, 2013 | Issue number: 1,732 | northampton-news-hp.co.uk | 40p where sold

Advertisement feature. Your Herald&Post is inside

BIGGER, BETTER, BOUNDS.

TIME TO CHANGE?

TAKE 10 JOURNEYS FOR YOUR CHANCE TO

WIN £10,000

ANDROID APP ON Google play

Available on the App Store

Northampton
626262

taxis bounds
Servicing Northampton Since 1958
www.boundstaxis.co.uk

*For full terms and conditions please visit our website www.boundstaxis.co.uk

HALF PRICE SUMMER SALE

• 50% OFF KITCHENS & BEDROOMS CARCASSES • 70% OFF! MANY GRANITE SINKS AND TAPS • BELFAST SINKS £99 • FREE! DISHWASHER OR DUROPAL WORKTOPS FOR FURNITURE ORDERS OVER £3,000 • HALF PRICE FOR ANY BEDROOM OR UTILITY ROOM WHEN ADDED TO ORDER

FREE!

MEASURING AND DESIGN SERVICE IN YOUR HOME OR SHOWROOM

See how it will look with computer aided design

YOUR KITCHEN IS LOOKING VERY TIRED AND NEEDS UP DATING..BUT! THE CABINETS ARE STILL GOOD?

We can make it look like new! With new frontals and working surfaces, you'll save a fortune and who'll know the difference?

<This example kitchen, (computer designed)

With new doors and drawer fronts, hinges, plinths, cornice, light -pelmets, décor-end -panels and new modern handles. With fresh new "Duropal" high quality work tops, Choice of 40 different colours for only:

£798.00 inc.vat

Choose from hundreds of styles, and colours. Solid woods, natural, stained or painted. Laminates All on display from which to choose.

WE OFFER A SEAMLESS SERVICE!

FROM PLANNING TO COMPLETION

WE CAN DESIGN, MANUFACTURE AND DELIVER YOUR NEW KITCHEN. REMOVE THE OLD ONE. INSTALL FRESH PLUMBING WITH A NEW GAS BOILER. FIT A NEW CEILING, RE-PLASTER, AND INSTALL NEW LIGHTING. INSTALL YOUR NEW FURNITURE WITH WORKTOPS, SINK AND APPLIANCES. FIT NEW FLOORING AND TILES REMOVE ALL THE RUBBISH AND RE-DECORATE.

DISRUPTION CUT TO A MINIMUM!

WE CAN COMPLETE ALL INTERNAL ALTERATIONS AND EVEN PLAN AND BUILD YOUR EXTENSION!

NO JOB IS TOO BIG OR TOO SMALL!

ALL TRADES ARE CERTIFIED AND GUARANTEED.

BACKED BY OVER 60 YEARS IN THE BUILDING INDUSTRY

Quest Building Services

EVERY CABINET MADE HERE! IN OUR 10,000 SQ.FT BRACKLEY FACTORY

BUILT IN APPLIANCES
ALWAYS AT THE BEST INTERNET PRICES

Dishwashers 60 and 45cm	£249
Double ovens (built-in)	£299
Single fan ovens (built-in)	£169
Gas hobs	£99
Ceramic hobs	£159
Cooker hoods from	£59
W/machines 1600, 7 kg	£299
Washer-dryers condensing	£459
Sinks 1½ bowl 18/10 s/st	£79
Sinks 1½ bowl solid granite	£29
Sinks Belfast	£99

Quest *for kitchens bedrooms and more...*

Manufacturers & Installers of Quality Fitted Furniture

Clifford Day's 'Quest for the Best' for 45 years!

In fitted Kitchens, Bedrooms and Built-in Appliances

FACTORY & SHOWROOMS

SHIRES ROAD. (OFF BOUNDARY ROAD), BRACKLEY, NORTHANTS NN13 7EZ *FREE EASY PARKING*

FOLLOW THE SIGNS TO "BUCKINGHAM ROAD INDUSTRY"

OPENING TIMES:

SHOWROOM: MONDAY - SATURDAY: 10.00AM - 5.00PM

FACTORY: MONDAY - FRIDAY: 8.00AM - 5.00PM

OTHER TIMES GLADLY ARRANGED BY APPOINTMENT

✆ **01280 700200** www.questkitchens.co.uk

©LW

NORTHAMPTON
Herald & Post

Thursday, August 8, 2013 | Issue number: 1,732 | northampton-news-hp.co.uk | 40p where sold

Mini mania is about to hit Northants including 'Dr' Bob's 147mph special!

SEE PAGE 9

Tears and anger at closure

COMMUNITY: (l-r) Lesley Banwell, 59, Troudy Howe, 40, Terry Ward, 78, Barbara Lewis, 65, and Yvonne Wyndham-Grice, 53

BY ANNABEL HOWARD
annabel.howard@hpnorthants.co.uk

A patient terrified of having nowhere to go in October when Favell House closes its doors has said she 'would not be alive' without the vital service.

Lesley Banwell, 59, of Eastern District, who has used Favell House for 18 years, is among about 60 regular patients at the care centre. Health officials say it will shut in the autumn.

Tearful Lesley said: "I don't know what I will do without it. I come in here to rest myself.

"If I hadn't come here I would not be alive.

"No one is listening to us or asking us how we feel about it.

"I feel really emotional about this. We don't know what's coming around the corner.

"It gives me independence and a sense of community. I've made life-long friends here.

"They're like my family, including staff."

Michael Ellis Conservative MP for Northampton North said: "I'm absolutely horrified by the closure decision.

"The whole thing is a sham."

Full story, see page 9

Oakley
Oakley House, Lutterworth Road, Abington, Northampton, NN1 5JN
01604 602000
WE DELIVER AND INSTALL

WE WILL TAKE YOUR OLD BED AWAY FREE!
ALL SIZES AVAILABLE SAME DAY DELIVERY
MEMORY FOAM
Now only £595.00
Save over £400
*Single bed • (headboard extra)

ONLY £149.99
Carnation Electric Rise & Recline Chair
• Tiered waterfall cushion
• Lumbar and leg support
• User weight: to 25 stone
• Available in 4 colours
Now only £499.99
FREE HOME DEMOSTATION AVAILABLE ON CHAIRS AND BEDS
Same Day Delivery available

LARGE SELECTION FROM £19.99
TRACEY
SANDPIPER SHOES
ONLY £499.99
WHINCHAT LITE SCOOTER
FROM £299.99
CYCLAMEN
WHEELCHAIR

SAME DAY DELIVERY SERVICE
www.oakleyhealthcare.com
©LW

Conservatories & Glass Extensions

Add Space & Value to Your Home

T&K

Beat The Summer Rush ONLY 3 INSTALLATION SLOTS LEFT BEFORE AUTUMN

UP TO 35% OFF

PLUS EXTRA 10% IF YOU VISIT THE T&K EXHIBITION CENTRE OR CALL 0800 622 716

LIMITED OFFER UNTIL 31 AUGUST 2013

BUY NOW PAY 2014

BANK BEATING FINANCE AVAILABLE

0% APR

DO NOT PUT YOUR HOME AT RISK

Use The 2012 National Installer Of The Year

T&K

Energy Efficient 'A' Home Improvements

For A No Obligation Quotation Call FREE

0800 622 716

Or Visit The Exhibition Centre To See The Complete Product Range

Huxley Close | Park Farm South | W'borough | NN8 6AB

For MORE Info Visit: www.tkhi.co.uk

G12 AWARDS for the Window & Conservatory Industry

INSTALLER OF THE YEAR

WINNER

dgcos FOUNDING MEMBER | REAL | TRUST MARK

THE EU
IS IMPOSING A
47% import tax
with immediate effect

STOP PRESS

Act Now To Buy At Current Prices

And Guarantee A 10% Return On Investment

Prices Starting From Just £3,395

4kW 16 Panel System WAS £7,500

NOW ONLY £5,995

Offer only available for orders placed in August 2013

THANK YOU T&K

"This will be one of the best financial investments we have ever made. And T&K did everything they promised too. We were pleased with the whole process from start to finish"

Mr and Mrs RJ Northampton

T&K Energy Efficient 'A' Home Improvements

For A No Obligation Quotation Call FREE 0800 622 716

Or Visit The Exhibition Centre To See The Complete Product Range

Huxley Close | Park Farm South | Wellingborough | NN8 6AB | For MORE Info Visit: www.tkhi.co.uk

dgcos FOUNDING MEMBER | Secured by Design SBD Official Police Security Initiative | KITEMARK WINDOW INSTALLATION | MCS | REAL RENEWABLE ENERGY ASSURANCE LIMITED | TRUST MARK Government Endorsed Standards | GREEN DEAL APPROVED

YOU CAN TRUST T&K

G12 AWARDS for the Window & Conservatory Industry

INSTALLER OF THE YEAR WINNER

Herald & Post

4 Waterside Way,
The Lakes,
Northampton, NN4 7XD.

Managing Director:
Mike Richardson
mike.richardson@lsnmedia.co.uk

Publisher:
Sharon Hobday
01604 614605
sharon.hobday@hpnorthants.co.uk

EDITORIAL
Editor:
Steve Scoles
01604 614606
editor@lsnmedia.co.uk

Newsdesk: 01604 614636
Leisure: 01604 614634
Sports desk: 01604 614632

ADVERTISING
We would love to show you just how effective advertising in the H&P is.
For the most cost-effective advertising solutions for your business, call our sales staff.
Retail: 01604 614613
Classified: 01604 614617
Motors: 01604 614611
General 01604 614607
advertise@hpnorthants.co.uk

DISTRIBUTION
01582 390365
enquiries@mailboxdistribution.co.uk
We take great pride in the way we deliver our newspapers.
If you have any queries relating to delivery, please contact our distribution team.

LEAFLET DISTRIBUTION
Contact the sales team on 01582 390357, leaflets@mailboxdistribution.co.uk or visit www.mailboxdistribution.co.uk
One call could put your leaflet through more than 250,000 local letterboxes.
Call us to organise a leaflet distribution tailored to your business needs.

The Herald & Post conforms to the newspaper industry's voluntary Code of Practice, administered by the Press Complaints Commission.
If you feel we have made an error in a report, or have fallen below our usual high standards, please write in the first instance to: The Editor, Herald & Post, 4 Waterside Way, The Lakes, Northampton, NN4 7XD.
The PCC Code of Practice, along with details of how to complain, is available from Halton House, 20/23 High Holborn, London, EC1N 2JD. Website www.pcc.org.uk or email complaints@pcc.org.uk
Telephone 020 7831 0022
Helpline 0845 600 2757

INTERNET
For the latest local and national news and sport, columnists, entertainments and much, much more, log on to our website
northampton-news-hp.co.uk

Published and originated at 4 Waterside Way, The Lakes, Northampton NN4 7XD by a division of Local World Ltd. Registered office in England No. 08290481, PO BOX 10177, 50 St George Street, Leicester, LE1 8ED

40p where sold

THE RECYCLED PAPER CONTENT OF UK NEWSPAPERS IN 2010 WAS 78.9 PER CENT
The environment is important to us. The **Herald & Post** is printed on paper produced from environmentally managed forests. Please recycle this newspaper

#snapjustice

Email pictures to: news@HPnorthants.co.uk **Pictures used anonymously**

#Snapjustice is proving a popular feature in the paper and on the website.

Here is the latest picture which has been sent in by a reader highlighting bad parking.

This picture was taken at the 'give way' at the top of Hood Street and Colwyn Road and shows some interesting parking.

As part of the Herald & Post's #snapjustice campaign readers are being asked to send in pictures of bad parking and other gripes.

Does an annoying neighbour always block you in? Late-night flytipping getting you down?

Then take a picture and tweet @NorthamptonUK with #snapjustice or e-mail news@hpnorthants.co.uk.

text 2 text

Cerys Cook-sammy-Parnell, 11, who scored 162 in a Mensa test – see p5

If you could do one thing to improve Northamptonshire what would it be?

Have more places which have Slush Puppie machines

What is the first thing you do when you get home from school?

I probably play with my mobile phone

If you had to cook me dinner now with just the ingredients in your fridge, what would you whip up?

A ham sandwich

Where would you go for a posh dinner or for a snack?

For a snack I would go to KFC. For a posh dinner I would go to Frankie and Bennys

Who is your favourite Dr Who?

David Tennant

What is your most treasured memento?

My mobile phone

Twitter or Facebook?

Facebook as Twitter is more verbal and on Facebook I can share pictures

If you could have any superpower what would it be?

The power to read people's minds

Editor's Letter

A good year for the Northampton rose to bloom in style

There are plans in Northampton to ensure everything is coming up roses.

2013 must be in the words of Elvis Costello a 'good year for the roses' as the town has been spruced up, polished and put under the microscope.

Last month, the East Midlands in Bloom judges visited many of Northampton's beautiful parks and open spaces, including Thornton Park, Bradlaugh Fields, Abington Park and Delapre Park.

They also went to see the Good Shepherd Catholic Primary School, Spinney Hill Pub, and Mereway Allotments.

On Monday, the International Bloom Challenge judges cast their eye over the town's floral displays.

This is the 'daddy' of all bloom competitions and one of Northampton's challengers in the competition comes in the shape of Seoul (a former Olympic host city) in South Korea.

Community groups in are also taking control of their parks and open spaces.

> 'This is the 'daddy' of all bloom competitions with challengers like Olympic city Seoul'

A friends group has been set up in town to help care for and protect Victoria Park in St James.

The Friends of Victoria Park group will be committed to improving Victoria Park to create a green space for the whole community.

Meanwhile on the other side of town businesses have rallied together to tackle the problem of street drinking and anti-social behaviour around Holy Sepulchre Church in Sheep Street.

The long term plan is to build a garden for the nursery children and then manage the grounds and garden.

All these schemes are admirable and praiseworthy.

But they must be perennial growers and not turned into flash in the pan one-season annuals.

If the community wants something to grow it needs to be cherished.

If it starts out life as a council project then the local authority must be on hand to help if it needs some 'grow-more' for the project.

No one can expect anything to grow without constant care and nourishment.

Now you can stay in touch via Facebook, Twitter or email:

Join the debate:
Post comments about stories or issues, upload pictures, promote your events, and join our growing network of friends by 'liking' our page at facebook.com/NorthantsHeraldPost

@northamptonUK - the Herald and Post news-feed, keeping you up to date with the latest news from our website and Facebook page

@stevescoles - the personal account of our editor Steve Scoles

@LawrenceJohnHP - roving county reporter

@SophieScottHP - senior journalist covering court, council and crime

@AnnabelHowardHP - reporting on everything from human interest to hard news

@NorthantsSports - opinion, analysis, live tweeting and results from the big games and the big teams

Send us your letters
Email your letters to letters@hpnorthants.co.uk

Visit anytime
Updates all day on our website at northampton-news-hp.co.uk

NEWS IN BRIEF

Fuel crackdown

Police are cracking down on motorists who drive off from petrol stations without paying for fuel in Northamptonshire.

Between April 2012 and March 2013, there were 753 'drive-offs' compared to 988 in the same period in 2010/11.

Free parking

St John's, St Michael's and Mayorhold car parks continue to offer free parking on Saturdays throughout August.

Cllr David Mackintosh said: "We have also changed the one hour free parking to two hours in those car parks."

Charity jump

Staff member of Northampton's Richmond Retirement Village Ian Rayatt-Howard raised £2,000 after doing a parachute jump. The money will be going to Multiple Sclerosis Society.

Winning design

A winning design has been selected by Northamptonshire County Council for a new state-of-the-art office development in the town centre.

The plan is to centralise Northampton-based staff.

Bike marking

Police officers from the Northampton North East Community Safety Team will be attending an event at Overstone Park on Saturday when they will be offering a free bike marking service.

The event starts at 1.30pm.

Schoolgirl, 11, rated a 'genius'

BY LAWRENCE JOHN
lawrence.john@hpnorthants.co.uk

High IQ: Cerys who is just 11

One 11-year-old can rightly claim to be at the top of her class.

Cerys Cooksammy-Parnell took a Mensa test and achieved a remarkable 162 as her IQ score.

This puts her into the 'extraordinary genius' category. She also has a higher IQ than her dad, Dean, who scored an impressive 142.

Mum, Natalie who is a lawyer in London, is 'over the moon' her daughter achieved such a high score.

She said it was more startling as she had read about a 13-year-old girl getting an IQ score of 162 but Cerys is two years younger.

Natalie said: "For an 11-year-old to get 162 means she is in the top one per cent of the population.

"We only had the letter on Monday from MENSA to tell us how well she had done.

"She has always been bright and when she was three-years-old she was reading to her class.

"I am delighted she has done so well."

Natalie said her daughter's achievement has not changed her in any way.

She added: "Cerys would rather sit down and read a copy of Closer than read a book and loves playing Candy Crush and Angry Birds."

Natalie feels that despite the amazing IQ score, her daughter Cerys is very level-headed and just like any 11-year-old girl.

She said she thought Cerys, who attends Wellingborough School, will go on to university to study mathematics.

With her IQ score Cerys beats Bill Gates who is reported to have an IQ of 160.

President Barack Obama is reported to have an IQ of 130, former President George W Bush, whose IQ is 125 and former President Bill Clinton whose score is reportedly 137.

On a side note, Hillary Clinton tops all of them, with an IQ of 140.

Meanwhile, iconic US President John F. Kennedy had an IQ of 117 and Richard Nixon reportedly had an IQ of 143.

English author Charles Dickens reportedly had an IQ of 180, while his fellow Englishman Charles Darwin had an IQ of 165.

But one of the highest IQs was Sir Isaac Newton who had an astonishing score of 190.

Oakview Landscaping

• Fencing • Patios • Hard Landscaping
• Garden Clearance • General Tidy Up
• Hedge Trimming • Tree Work
• Patio and Drive Cleaning • Turfing

Fully Insured

7 Brown Close, St Crispin, Northampton, NN5 4UJ

01604 757192/07568 084489

www.oakviewlandscaping.com
info@oakviewlandscaping.com

©LW

Overstone Park
Independent School
DFE & Ofsted registered
'Celebrating Diversity'

■ CRECHE, NURSERY & PRE-SCHOOL
Age 0-4 yrs.
■ A safe & happy environment
■ A wide range of equipment & resources
■ A variety of work vouchers accepted
■ Qualified & experienced staff
■ A stimulating environment where children are able to explore and develop a sense of adventure

■ PREPARATORY SCHOOL
Age 4-10 yrs.
■ Small classes
■ Advanced numeracy & literacy skills due to additional support given
■ Excellent SATs results
■ Pupils achieve in small classes with kind, qualified and experienced staff who are experts in meeting the needs of children of all abilities

■ HIGH SCHOOL
Age 11-18yrs
■ All pupils are given the opportunity to achieve their best potential and this is reflected in our excellent Sats and GCSE results.
■ Academic, pastoral care & guidance is given on an individual basis.
■ A strong anti-bullying ethos exists within the school where care and discipline is promoted.
■ 1:1 support is given to pupils with special educational needs.
■ Scholarships and Bursaries of up to 100% available within the Preparatory and High School

CORE SUBJECTS GCSE RESULTS 2012

English	100% A* to C
English Literature	100% A* to C
Maths	100% A* to D
Science	100% A* to C
History	100% A* to C
Modern Foreign Language	100% A* to C

Reasonable fee rates and excellent facilities available.

Free before and after school care.

Open 7.30am - 6.00pm for pupils of all ages.

Give your child a chance to achieve their best potential in our small classes at Overstone Park School.

Scholarships and Bursaries of up to 100% available within the Preparatory and High School

Overstone Park Independent School, Overstone Park, Northampton NN6 ODT
T: 01604 643787 E: opschool@aol.com
W: www.overstoneparkschool.co.uk
We can make a difference

INVESTOR IN PEOPLE

gildings auctioneers
FORTHCOMING SALES

MARKET HARBOROUGH SALEROOM
The Mill Great Bowden Road Market Harborough LE16 7DE
T: 01858 410414 sales@gildings.co.uk

Antiques & Collectables

TUESDAY 13th AUGUST @ 10.00am

TUESDAY 27th AUGUST @ 10.00am

SATURDAY MORNING COFFEE WITH MACMILLAN

LEICESTER SALEROOM
63 Morris Road Leicester Leicestershire LE2 6BR
T: 0116 270 3005 sales@gildings.co.uk

Victorian to Modern Furnishings & Collectables

TUESDAY 20th AUGUST @ 10.00am

TUESDAY 3rd SEPTEMBER @ 10.00am

VIEWING
ALL VIEWING TIMES PRIOR TO SALE DAYS ARE
SATURDAYS 9am – 12 Noon
MONDAYS 9am – 4pm
UNLESS OTHERWISE STATED

LOCHS GLENS HOLIDAYS

Autumn Break

Loch Long Hotel
Loch Lomond National Park STB ★★★

This 5 day coach break staying at our Loch Long Hotel, there will also be an excursion everyday including a cruise on Loch Lomond, Inveraray, Glencoe, Rannoch Moor, Fort William & Edinburgh.

All for just
£179
per person

Tour Includes:
4 Nights Half Board
Nightly Entertainment
All Excursions
Pickup from Rushden, Wellingborough, Northampton, Daventry

Your special coach departs Friday 4th October

01389 713713 www.lochs.com
Holidays are fully bonded.
School Road, Gartocharn, G83 8RW

GENUINE OFFERS!

DOORS FROM £480 FULLY FITTED WITHIN 5MILES RADIUS

40% OFF ALL WINDOWS
NO HIDDEN COST

HIGHEST QUALITY REHAU WINDOWS AND DOORS...
THE UPVC REPAIR SPECIALISTS

- REPAIRS AND REPLACEMENTS UNDERTAKEN TO ALL DOORS WINDOWS AND CONSERVATORIES
- ALL WORK FULLY GUARANTEED

CALL US FOR A FREE QUOTE
Lines open from 8am to 8pm

SAME DAY CALL OUT

OVER 30 YEARS EXPERIENCE

01604 633377
Northampton Business Centre, Lower Harding Street, Northampton NN1 2JL
email info@brmurray.co.uk

www.brmurray.co.uk
FENSA Registered Company
BRMURRAY
©LW

Bloomin' impressed with our green space

As part of the International Bloom Challenge, JOSIE COPESTAKE finds out how impressed the judges were on their visit to Northampton

JUDGES: Alain Cappelle (left) and Bob Ivison

Two judges from the International Bloom Challenge admitted they were 'impressed' during a tour of Northampton's green space on Monday.

The town is being judged as part of the challenge's Large Category and is up against the likes of Seoul in South Korea, City of Kamploops Canada, City of Barrie, Canada and closer to home, Chatham Kent.

Bob Ivison and Alain Cappelle started their judging at the Guildhall where they were greeted by the Mayor of Northampton Councillor Les Marriott as well as members of the Northampton Bloom Planning Committee.

Bob Ivison said: "It has been a very good day. We had a fascinating tour of the museum and would recommend it to anyone."

The judges then visited Bradlaugh Fields, Abington Park, Delapre Park as well as Kingsthrope Village, Spinney Hill pub, FAB Centre, Ekins Close, St Andrew's Hospital, Brackmills Industrial Estate and Mereway Allotments.

Alain Cappelle said: "Overall we have been really impressed with the big green spaces here in a big town, which isn't very common.

"We were mostly impressed with Bradlaugh Fields as the open space is not just a green desert.

"We were also impressed with how the town's council has taken the time investing into the green space."

The town was judged on the following criteria: Tidiness, environmental action, heritage conservation, urban Forestry, landscaped areas, turf and groundcovers, floral displays and community involvement.

Bob Ivison said: "Abington Park is very pretty and we liked the cultural heritage included in the park.

"We also liked how the communities make the most of the open space all year round such as hosting a variety of festivals and events.

"There is great community involvement within these areas and a lot of commitment has been made."

It is the first year for Northampton to take part in the international competition with the help of Northampton Town Centre BID.

Each participant will receive a Bloom rating out of five which will add up to a score out of a 100 points.

The winner will be announced at the 2013 National Symposium and Awards, hosted at Ottawa-Gatineau, Canada from October 23-26, and will receive a trophy.

MONEY4SCRAP
COPPER • BRASS • ALUMINIUM • CAR BATTERIES
STAINLESS STEEL • LEAD • CABLE
WE BEAT ANY PRICE IN TOWN
£££ Cash 4 Clothes
Unwanted Good Clean Clothes, Shoes, Belts & Bags
30-60p Per Kilo
Play Your Part To Help People In Other Countries
CALL 01604 603-912
SRS
Simply Recycling Solutions Ltd, Unit 3 The Mounts Business Centre, William Street (Behind Campbell Sq Police & Fire Station) Northampton NN1 3EW
WWW.SIMPLYRECYCLINGSOLUTIONS.COM

Top 5 Northamptonshire links to the USA

Northampton has more links to America than you think! Check out if you knew these five facts...

1 Air Fields around Northamptonshire were used by the USA Air Force during World War Two. RAF Harrington Station 179 and RAF Chelveston Station 105, were occupied for Class A heavy bomber use.

2 Former American President George Washington's family ancestor Lawrence Washington built and lived in Sugrave Manor house in 1539. He had moved from Lancashire and became the mayor of Northampton.

3 Northampton was the principal producer of footwear for the the American Civil War in 1862. Military boots were supplied to the Confederate Army due to the US shoe industry collapse.

4 Hollywood actor Errol Flynn spent three months as a member of the Acting Company now known as Royal & Derngate before heading to America. The theatre recently opened a cinema in his name called the Errol Flynn Filmhouse.

5 American band leader Glenn Miller conducted his band for their last hangar concert on October 3, 1944 at the RAF Kingscliffe station. A memorial was placed on a Callendar Hamilton hangar base.

Three men jailed for revenge killing

BY LAWRENCE JOHN
lawrence.john@hpnorthants.co.uk

Three men were jailed at the Old Bailey on Wednesday for their parts in the murder and kidnap of a Polish man whose body was found dumped in a field in Northamptonshire.

The body of Andrzej Kulesza, 27, was discovered close to Rothersthorpe, near Northampton, on April 25, 2011.

A ligature was around the neck of the remains, found by a member of the public.

Three men were convicted on Tuesday and sentenced on Wednesday.

Kamil Dreszer, aged 27 years, of Greenhill Park, Willesden – found guilty of murder, kidnapping, false imprisonment and preventing the lawful burial and disposal of a corpse and jailed for life to serve a minimum of 22 years

Artur Janik, aged 27, of Willowmead Close, Goldsworth Park, Woking – guilty of manslaughter, kidnapping, false imprisonment and preventing the lawful burial and disposal of a corpse and sentenced to 11 years' imprisonment

Daniel Kosowski, aged 40, of Henry Adlington Close, E6 – found guilty of preventing the lawful burial and disposal of a corpse and jailed for 30 months.

After the case, investigating officer Detective Chief Inspector Andy Chalmers, from the Homicide and Serious Crime Command, said: "The three defendants, seeking revenge for a debt, kidnapped and tortured the victim before dumping his body in a remote location, imagining it would never be found."

RAPID LENGTHS HAIR EXTENSIONS

A new technology in salon extensions. Get transformed in less than 1 hour with this new amazing system (lengthening from as little as £120 inc cut & finish. Thickening from just £100)
Hair lasts up to 3 months.
Beware of imitations

GIFT VOUCHERS AVAILABLE

FOR A FREE CONSULTATION CALL US NOW ON
01234 358431
Visit our website
www.europahair.co.uk

NO CLIPS
NO GLUE
NO BRAIDING
NO DAMAGE

EUROPAHAIR
MASTERS IN HAIR EXTENSIONS, EXPERTS IN HAIR COLOURING!
29A Tavistock Street, Bedford MK40 2RB
©LW

RAVEN WINDOWS LIMITED

Suppliers & Installers of uPVC and Aluminium Windows, Doors, Conservatories & Bi-Fold Doors

7 WHITE WINDOW FITTED FOR £1740 INC VAT
7 WINDOWS + 1 FRONT DOOR + 1 BACK DOOR £2740 INC VAT

FRENCH DOORS/ PATIO DOORS £740 FITTED INC VAT

£750 FITTED INC VAT

COMPOSITE DOORS

For further info call
07525 216574 or 01604 740368
All prices subject to survey

CERTASS Registered Company
©LW

Need a new boiler?

Trade in your old boiler and receive £200 off your new boiler plus a 5 year warranty!

Reg No: 139660

Boiler Services from £78.00
Landlord Certificates
Heating Installations
Repairs

No call out charge

Customer feedback
'Flexible, friendly and competitive'
'in safe hands'
'excellent service'

Serving Northamptonshire & Surrounding Areas
1st Gas Engineers Ltd call 01604 670549
www.1stgas.com

Boiler Cover from £12.50pcm
©LW

PARKLANDS INTERIORS

Kitchens, bathrooms and bedrooms for every budget, No job too small

• Kitchens
• Bedrooms
• Bathrooms

Just good honest pricing with customer service at the forefront of what we do.

'70% of our business is from recommendations'

9 Coppice Drive, Parklands, Northampton, NN3 6ND
01604 493114
parklands_interiors@btconnect.com
www.parklandsinteriors.co.uk

©LW

Pensioner's plea to save historic depot

JOSIE COPESTAKE
josie.copestake@hpnorthants.co.uk

A pensioner has added his voice to the calls to save St James bus depot after revealing how the building played a vital role in World War Two.

Former motor mechanic Ronald Haddon, aged 85, explained how he worked on a contract between 1942-1943 preparing and building Lancaster bombers at the town's garage.

He said: "The Lancaster was one of the main bombers we used in the war.

"It was quite an aircraft.

"We were making the mid-section fuselage of the body.

"There was a crew of people working there at night as well as a morning crew.

"The station was still being used for buses at the time we were building the plane parts.

"It would be a shame to close it as we have lost so much in Northampton already."

After recent news of the First bus depot officially closing on September 14, St James Residents Association has come forward to save the historic building, in hope of turning it into a museum.

Ronald Haddon shares his story of the historic First bus depot

Secretary of the association, Graham Croucher, said: "We need as many people to come forward and share their past stories like Ronald.

"The building is just as important to St James as Buckingham Palace is to London."

The depot is currently storing a number 154 1947 CVG 6 bus which is owned by the British Bus Preservation Group.

"There is around 75 buses like these stored in barns around Northampton.

"On our website we have got a campaign page running and we will be doing an online survey soon."

The association will be discussing future plans with Councillor David Mackintosh on August 30.

For more information about the campaign, visit www.sjra.info.

CARPETS 4 LESS

SUMMER SALE

CARPETS from £3.99m²
VINYLS FROM £8.99M2
RUGS FROM £39
LAMINATE FROM £7.99M2
CARPET UNDERLAY FROM £3.99M2
CARPET REMS FROM £25
VINYL REMS FROM £25
FREE ESTIMATING AND PLANNING AVAILABLE ON REQUEST
ALL TYPES OF CARPETS & VINYLS AVAILABLE

SUPER DEAL OF THE WEEK
SUPPLY CARPET UNDERLAY ACCESSORIES
INCLUSIVE OF FITTING & VAT £14.99m² (FITTED)

Please ask for more details

HUNDREDS OF REMNANTS TO CLEAR
NEW STOCK ARRIVING DAILY

UNIT 4, St James Trade Park, St James Mill Road, Northampton NN5 5JW.
Next door to Magnets.

01604 591995

OPEN 7 DAYS A WEEK: MON-FRI 9.00AM - 6.00PM,
THURSDAY 9.00 - 7PM SAT 9.00AM - 6.00PM, SUN 10.00AM - 4.00PM

©LW

‘Dr’ Bob is raring to go for some Mini mania

Mini magic: ‘Dr’ Bob Newton with his cherished purple customised Mini which has an amazing top speed of 147mph

Mini mania will sweep across the county on Sunday reaching a crescendo at Mini in the Park at Santa Pod Raceway near Wellingborough.

One of those who will be engrossed in the magic of the Mini will be ‘Dr’ Bob Newton who runs the Mini Hospital in Clare Street, Northampton.

Mini In The Park is billed as the UK’s top Mini Show attracting owners of classic Minis and new Minis, along with Mini clubs and car fans of all ages.

‘Dr’ Bob will be taking his purple Mini which has a Honda Integra Type R engine and can reach a top speed 147mph.

This is in sharp comparison to a normal Mini which can hit a top speed of 90mph – so Bob’s can go 57mph faster.

‘Dr’ Bob’s mini was customised in 2005 and he said: “This is not just my hobby but also my job which for me is great.

“I just take the standard Mini and make it better.”

Patients: ‘They might as well leave us to die’

BY ANNABEL HOWARD
annabel.howard@hpnorthants.co.uk

Patients and staff at Favell House feel abandoned after it was announced that the centre which supports people with physical and/or neurological disabilities is to close.

The site will close in October despite patients, staff and members of local government, pleading for it to stay open.

Patient Troudy Howe, 50, Hardingstone, said: “I’m disgusted.

“They might as well leave us in a dump to die.”

Favell House in Kettering Road, which supports patients and their families has been called a ‘beacon of excellence’ by a local MP.

Michael Ellis, Conservative MP for Northampton North, said: “They haven’t got proper plans for an alternative.

“Favell House is a beacon of excellence for those who need it. It would be a tragedy to lose.

“I’m going to continue to call for a reconsideration.”

Mr Ellis has written to the NHS Commissioning Group in a final plea.

Northants Labour County Cllr Mary Butcher said: “I think it’s disgraceful.

“I do not think the consultation was done in the proper way.

“How are we going to replace this service?

“I think that taking this service away is a crime in the community.

“You cannot take it away without replacing it.

“It will be a great loss and I am concerned as to where people will go in future.”

A spokesman for Northamptonshire Healthcare NHS Trust said: “We recognise this is a difficult time for staff and they are obviously disappointed by this decision.

“We are however continuing to work with staff affected to look at redeployment opportunities. The staff will continue to support service users during this difficult time.”

In a joint statement Dr Darin Seiger, Chair NHS Nene Clinical Commissioning Group and Dr Peter Wilczynski, Chair NHS Corby Clinical Commissioning Group said: “None of these are easy decisions, but given the financial challenge facing the NHS nationally, and in Northamptonshire where we face a shortfall of £44m this year alone, we need to work to find new ways of providing high quality services that are sustainable financially.”

Charity cash stolen from till during robbery at town’s KFC

A tin of charity money was stolen during a robbery at KFC in Abington Street Northampton on Friday night.

Two of a group of four men who had ordered food between 10.30pm and 11pm began to argue with staff about their order and became aggressive.

Both men then climbed over the counter and went into the kitchen where a member of staff was assaulted.

The staff member ran out of the restaurant and was initially followed by the offenders who then returned to the restaurant, climbed back over the counter and demanded money.

The charity tin was then stolen from the till and one of the men threw a traffic cone across the restaurant.

Outrage at ‘zero hours’ contracts triggers demo

Crowds of people will be gathering on Abington Street in protest against ‘zero hours’ contracts on Saturday.

Secretary of the Northampton Socialist Party and organiser of the protest, Steve White said: “We want to scrap zero paid contracts as there’s no justification for giving them out.

“The UK isn’t a poor country and we shouldn’t be paying slave wages.”

The campaign organised by Youth Fight for Jobs receives support from trade unions such as: CWU, UCU, TSSA, PCS, RMT and Unite.

Protesters are due to be meeting at 11am outside one of the major retail businesses which uses this type of contract to hire its shop staff.

CELEBRATING OVER 25 YEARS OF TRADING
Park Lane Windows Ltd
GREAT SUMMER SAVINGS
Up to 25% Discount

Park Lane Windows & Doors
FENSA Registered No. 11012
- All types of Windows and Doors
- Fascias and Soffits
- All Roofline Products
- In a choice of colours

Conservatories and Orangery Extensions BY PARK LANE
- Conservatories
- Orangeries
- Kitchen and Dining Room Extensions

From planning to completion
From design to manufacturing
Built to highest quality

Kitchens BY PARK LANE
Visit Our NEW Showroom
View our Trend Kitchen Collection
From planning to completion

Park Lane have been trading for over 25 years and through our experience in the Home Improvement sector, we have created a whole new concept to our business, by introducing several ranges of Fitted kitchens, Orangery extensions and Conservatories, along with our traditional range of Windows and Doors.

Showroom open 7 days a week
Mon-Fri 9am-5.30pm
Sat 10am-3.00pm
Sun 10am-3pm

COME AND VISIT OUR SHOWROOM
Free quotations from no-pressure salesmen
Tel: 01604 791791
Visit our new website:
www.parklanewindows.co.uk
Arthur Street, Kingsthorpe Hollow, Northampton NN2 6EG
Tel: 01604 791791 Fax: 01604 791599
email: parklanewindows@btconnect.com
PLANITHERM Installer Network
©LW

Skegness Weekender

An excellent weekend break to the seaside resort of Skegness, at a bargain price!

- 2 nights dinner, bed & breakfast at the Charnwood Hotel
- free time in Skegness Friday afternoon, Saturday and Sunday morning
- optional excursion to Boston on Saturday at £5 per person
- no single supplement on first 5 single rooms!
- executive coach travel

SELLING FAST - BOOK NOW!

6th - 8th September 2013

ONLY £99 per person

Local pick up points

Same driver & courier throughout

Allocated coach seats - first come first served!

2014 brochure available now!

Call: 01858 469137

Exclusive Holidays Ltd of Market Harborough your local coach holiday specialist!

ELECTRIC ADJUSTABLE BEDS

WE WILL TAKE YOUR OLD BED AWAY FREE!

ALL SIZES AVAILABLE SAME DAY DELIVERY

MEMORY FOAM

Now only £595.00

Save over £400

*Single bed • (headboard extra)

Lutterworth Road, Abington, Northampton, NN1 5JN

Opening Times Mon - Fri 8.00am - 5pm

Oakley

Sales Hotline 0800 688 8895

www.oakleybeds.com

Carpets from £3.99 sqm

10% DISCOUNT WITH THIS ADVERT FOR A LIMITED TIME ONLY!

Call us now for a FREE quote!

* Old carpets removed * Furniture moved

* Complete no hassle service * Weekly payment available STS

Goodman Carpets Ltd

Established over 50 years

01604 493599 www.goodman-carpets.co.uk

Herald&Post t:01604 614600 www.hpnorthants.co.uk

Herald&Post Call us on: 01604 614600

2FOR1 DEALS WITH LONDON MIDLAND

We've got a massive choice of incredible deals at top attractions all over our network.

Head over to our website or pick up a leaflet from the station to see the full range and to get your voucher.

londonmidland.com/offers

2 FOR 1 IN LONDON
Madame Tussauds London
SEA LIFE London Aquarium
The London Dungeon
ZSL London Zoo
City Cruises

MONEY OFF IN BIRMINGHAM
The National SEA LIFE centre
Birmingham Back to Backs
Thinktank Birmingham Science Museum
Cadbury World

2 FOR 1 IN LONDON
Royal Botanic Gardens, Kew
Kensington Palace
St Paul's Cathedral
Hampton Court
HMS Belfast

popular places to go from a station near you

Northampton to	one way book early from	return, pay on the day from
LONDON EUSTON	£6	£25.30
BIRMINGHAM	---	£13.50
MILTON KEYNES	---	£8.30
WATFORD JUNCTION	---	£21.20

Long Buckby to	one way book early from	return, pay on the day from
LONDON EUSTON	£6	£25.30
BIRMINGHAM	---	£12.50
MILTON KEYNES	---	£11.30
COVENTRY	---	£7.70

londonmidland

giveaways every week!

Fares shown are for travel on London Midland trains, prices may change on 7 September 2013. Attraction offers available when you go by train, go online for terms and conditions.

Nin Su Thai Spa

"Our treatments including Thai massage combined with aromatherapy will encourage deep relaxation and leave you walking on air"

FOOT MASSAGE £35 (60min) £20 (30min)	AROMATHERAPY & CLASSIC THAI MASSAGE £45 (60min) £30 (30min)
HEAD MASSAGE £12 (15min)	SPORTS MASSAGE £50 (60min) £30 (30min)
STEAM & SAUNA ROOM £7	CLASSIC THAI MASSAGE £40 (60min) £25(30min)

Nin Su

We open daily from 10am - 8pm (Mon - Sat)

34 York Road, Northampton NN1 5QH

tel: 01604 946448 mob: 07805 698948

Email: ninsu.thaispa@gmail.com

www.ninsuthaispa.com

Suns & Roses tattoo

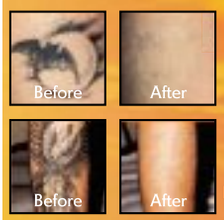

Fully qualified laser tattoo removal
Free Quotations
Excellent after care
Fully health registered
Clean modern studio
The latest laser available
Male & Female operators

OPEN 6 DAYS A WEEK
SUNDAYS APPOINTMENT ONLY

108 St James Road
Northampton NN5 5LF

01604 949958

sunandrosestattoo@hotmail.com
www.sunandrosestattoos.com

View it 24/7 www.northampton-news-hp.co.uk

Herald&Post To advertise call 01604 614600

call 01604 614600 ...to advertise

View it 24/7 Herald&Post www.northampton-news-hp.co.uk To advertise call 01604 614600

BIG DIG: Visitors will have access to view remains of Roman building in Towcester today

Public open day at Towcester excavation site

An excavation site in Towcester will open once again for the public to view its archeological work today.

South Northamptonshire Council and Cotswold Archaeology have been carrying out the investigation at Moat Lane.

Visitors can access the site via Whitton's Lane to view remains of a substantial building which may have been used to hold water.

Members of the public will also be able to view the pebbled surface of an uncovered Roman street which runs alongside the building towards Watling Street.

Doors will be open between 9am and 3pm. The archaeological works at Moat Lane are planned to end this weekend and then the demolition work will restart.

Rescue Ride Out charity bike run

BY JOSIE COPESTAKE
josie.copestake@hpnorthants.co.uk

A motorcycle charity Rescue Ride Out convoy will be taking place on Sunday, August 18, in aid of Warwickshire Northamptonshire Air Ambulance (WNAA).

The ride will begin at two starting points; Pure Triumph's Wellingborough dealership and Jacks Hill Café on the A5 at Towcester.

Motorcyclists from across the country will meet riders at Jacks Hill Café to embark on the final leg of the ride which will culminate at the Brackley Festival of Motorcycling.

The festival attracts thousands of two-wheeled enthusiasts each year.

BBC TV's MotoGP commentator Steve Parrish will be supporting the event.

He said: "I'm delighted to be supporting this fantastic event.

"It's going to be a great day for motorcyclists up and down the country, and we'll be raising funds for such a worthwhile cause.

"The Air Ambulance Service makes a difference to countless people's lives day in, day out, so I'm proud to be able to assist them in raising the money they need to run their incredible services."

Tyre firm Bridgestone and Triumph will be sponsoring the event.

One of the WNAA paramedics Dave Roberts, is also taking part in the convoy on a Triumph motorcycle as well as being on hand to provide medical cover if needed.

He said: "As a paramedic, I've seen countless motorcycle accidents, and as a biker myself I know how vital the emergency services are.

"I'm really looking forward to being part of the Rescue Ride Out and I hope lots of bikers will be joining me for this great event."

For those wishing to take part in the convoy, WNAA is urging people to sign up in advance.

Riders will be able to register on the day at Pure Triumph, Wellingborough at 8am and Jacks Hill Café at 9am, however places are limited.

Non-motorcyclists are also invited to show their support by attending the Brackley Festival of Motorcycling by paying a £10 entry fee.

Refreshments will be available at the show.

For more information on joining the charity ride or supporting the cause visit www.theairambulanceservice.org.uk/ride-out.

AIR AMBULANCE MISSION REPORT

Monday	Equestrian fall from horse
	Fall from height
Tuesday	RTC
	Agricultural Accident (x2)
	Cardiac Arrest
	Collapse/Faint
Wed'sday	Fall
	RTC Lorry v Car
Thursday	Industrial Accident
	RTC (x2)
	Cardiac Arrest
	Fall from height
	Equestrian fall from horse
Friday	Cardiac Arrest
	RTC Car v Car
Saturday	Equestrian fall from horse
	RTC
	Sports Accident (x2)
	RTC (x2)
Sunday	Sports Accident

MID SUMMER MADNESS
2 WEEK SALE
FINAL WEEK

50% OFF LIST PRICES
ROOFLINE

50% OFF LIST PRICES
CONSERVATORIES

35% OFF LIST PRICES

50% OFF LIST PRICES

10% EXTRA DISCOUNT FOR FITTING IN AUGUST

TRANSFORM YOUR CONSERVATORY WITH A NEW INSULATED ROOF WARMER IN WINTER COOLER IN SUMMER

REPAIRS
REPLACE MISTED UP GLASS UNITS FULL RANGE OF REPAIRS NEW INSULATED CONSERVATORY ROOFS

SHOWROOM OPEN EVERYDAY

www.homesafe-ltd.co.uk
Showroom Open Mon-Sat 9am-4.00pm; Sun 10am-4pm

Homesafe is a family run business offering high quality products locally at very competitive prices.

Homesafe
48 TENTER ROAD
MOULTON PARK
NORTHAMPTON
NN3 6AX

FENSA

CALL NOW ON:
(01604) 49 59 69

©LW

YourVoice

Herald & Post

MUSTHAVE

My guitar

Herald and Post press photographer Robin Boot always has his guitar handy in the boot of his car.

Robin 29, is also a musician and plays bass guitar for his band The Archie Sylvester Trio.

He said: "I spend a lot of time on the road and get frustrated when my creative side is suppressed so I work on music material whilst stuck in traffic."

Robin and his band recently played at Secret Garden Party festival.

Tagtalk

With local actor Matt Smith out of the limelight, Peter Capaldi is now the new Dr Who. Northamptonshire fans were keen to tweet about the annoucement this week.

Shan @ShansPgTea

I stopped watching Dr Who when David Tennant went, but I just watched the whole last series and I like it again now. Nov better hurry up omg.

Hisham El-Far @HishamElfar

One thing that stands out from Matt Smith's interview on the Dr Who Live reveal, his accent! It was very 'Northampton'.

Tony Powell @tonepowell

I think they should carry on the Northampton link and have Alan Carr as the next Dr Who failing that perhaps Des O'Connor.

Sam Croasdale @samcroasdale

Might actually start watching Dr Who again now, Capaldi is a top actor. A swerve upwards in the target market age range would be nice too.

twitter

Herald & Post

MUGSHOT

Michael Morpurgo caught up with his reading, in this case The Herald & Post, when he came to town in July to be awarded his honorary doctorate from the University of Northampton.

Michael is famous for writing more than 1,000 books including The War Horse, What Shall We do with it?, The Nine Lives of Montezuma, Why the Whales Came, My Friend Walter and Arthur, High King of Britain.

Your Herald & Post Letters

Anglian Water 'thank' their customers

In February I wrote to ask our customers to tell us what they think our priorities should be to the end of the decade, to help shape our business plan for 2015-2020.

The response has been fantastic.

More than 50,000 people helped to shape our draft plan.

I'd like to thank all of you who got in touch with us.

The business plan we've created responds to the feedback.

For instance, you made it clear that doing more to tackle leaks was very important.

We already have the lowest level of leakage in the industry, but following your feedback, we will continue to challenge ourselves to keep leakage low.

Most of you agreed with us that meters are the fairest way to pay for the water that you use.

In response, we will install even more meters between 2015 and 2020 – but we won't force anyone to use them, instead encouraging people to switch voluntarily

Without doubt, the clearest message we received was that while you don't want any drop in service, you want us to keep bills affordable.

For this reason, we are proposing that bills won't rise by more than inflation for the five years to 2020.

We believe that by becoming even more efficient, we will be able to invest more than £2 billion on maintaining services and investing in things that matter most to our customers.

We now need to know if our customers think that we've struck the right balance between spending money to maintain and improve services, and keeping bills affordable.

Please visit our website www.discoverdiscussdecide.co.uk/decide before August 18 and tell us if you think we've got the balance right.

Thanks again for your feedback – it really matters to us.

Peter Simpson
Managing Director
Anglian Water

Volunteers wanted

We need volunteers at Marie Curie Cancer Care Northampton Office and I am appealing to readers to see whether they might be able to donate a few hours to us?

The two main roles that we are looking to fill are: Administrator and Finance Administrator.

The Administrator role will include general office duties such as phoning, filing, photocopying and counting money.

Some general computer knowledge is needed and previous administrative experience is required but training will be given.

The involvement will include one day a week minimum.

The Finance Administrator will involve processing donations and income (counting, recording income on computer systems, banking).

Computer knowledge needed and previous administrative/banking experience preferred.

Training will be given. The involvement will include approximately three hours, three times a week (mid morning).

Marie Curie provides free, hands-on nursing care to terminally ill people in their homes.

Various community fundraising teams are based in the Northampton office including Northants, Leicestershire & Rutland, Cambridgeshire, Warwickshire, and Oxfordshire & Buckinghamshire.

Volunteers would support our administration work for all of these areas.

An informal interview will be set up and we are asking for references.

If you are interested and can help please contact me on 01604 442315 or email: sally.veness@mariecurie.org.uk.

Sally Veness
Community Fundraiser
Northamptonshire, Leicestershire & Rutland

Sponsored walk event

Northampton Becket Rotary Club is organising a sponsored youth walk in Salcey Forest on Sunday October 13.

There will be four walks available which will be 3, 6, 9, 12 miles, depending on the capability and age.

We as the Rotary Club will do all the organising and will provide the paperwork.

The objective is to raise as much money as possible.

If you are interested in taking part call 07801183585 or email www.rotarybecket.org.uk.

Terry Atkinson
Northampton Becket Rotary Club

Send your letters to
Herald & Post
4 Waterside Way, The Lakes, Northampton NN4 7XD
or email letters@HPnorthants.co.uk

Matt reaches the end of his time!

BY ANNABEL HOWARD
annabel.howard@hpnorthants.co.uk

Peter Capaldi has been crowned the 12th Doctor Who and will replace Northampton's Matt Smith.

The announcement was made live on BBC TV on Sunday.

Current Doctor, Matt Smith, passed on his best wishes to 'Thick of It' star Peter Capaldi during the show.

Matt said: "I just want to wish my successor all the best and good luck.

"I think the casting of it made me really excited. As a fan it's a really canny choice."

Earlier in the programme Matt who is leaving the show to concentrate on a film career, called the role 'really cool' and 'hard to top'.

Executive producer Steven Moffat said: "Everyday Matt did something absolutely barking mad. I'll miss that."

Fans from across Northamptonshire eagerly awaiting the announcement took to social media website Twitter to take guesses.

Gareth Rees tweeted: "Ok i'l admit it im the new doctor they liked the northampton brought up doctors #DoctorWho."

EXTERMINATE: Matt Smith leaves Doctor Who for the big screen

NEW DOCTOR: Peter Capaldi

Fiona middleton tweeted: "I feel the need to comment on Matt Smith being such a 'gee-zer' in real life. Northampton LAD #DoctorWho."

According to YouGov two thirds of Doctor Who fans approve of Peter Capaldi.

Overseas fans were also keen to get involved.

Alpacapaldi@doctorwhoyou tweeted: "I have one arm happily around Peter Capaldi but my other is clutching Matt Smith's jacket."

For all the latest News & Sport visit us online!
Herald&Post
www.northampton-news-hp.co.uk

Pippa's Blinds & CURTAINS
WOOD VENETIANS • VENETIANS • PLEATS • HANDMADE ROMANS • HANDMADE CURTAINS CONSERVATORY SPECIALISTS
2 Vertical or Roller Blinds
Mix and Match for £90
Large choice Size up to 150cm wide & any drop
SPECIAL OFFER
*Selected Fabrics
01604 890496
Billing Garden Village, Opposite Billing Aquadrome, The Causeway, Great Billing NN3 9EX ©LW

Herald&Post
call 01604 614600 ...to advertise

All tours include coach travel throughout with reserved seating and quality hotel accommodation inclusive of dinner, bed and breakfast.
NATIONAL HOLIDAYS
The Best of Britain & Europe
FROM ONLY £55!
Departures now direct from Northampton

FOUR DAY SPECIAL SUPERDEALS ★ FOR ONLY £99! ★
Mon 9 Sept Historic Chester & Liverpool Superdeal £99
Mon 9 Sept Southport & Lakes Superdeal £99
Mon 9 Sept Historic York & Yorkshire Dales £99
Mon 16 Sept Emmerdale, Leeds & Summer Wine £99
Mon 23 Sept Historic Chester & Liverpool Superdeal £99
Mon 23 Sept Southport & Lakes Superdeal £99
Mon 7 Oct Historic Chester & Liverpool Superdeal £99
Mon 7 Oct Southport & Lakes Superdeal £99
Mon 7 Oct Emmerdale, Leeds & Summer Wine £99
Thu 11 Oct Folkestone & Bruges Superdeal £99
Mon 14 Oct Bournemouth Special Superdeal £99

★ 2 DAYS from only £55! ★
Sat 17 Aug Liverpool Special & Salford Quays £59
Sat 31 Aug Mystery Weekend Special £55
Sat 7 Sept Cruise, Steam & Yorkshire Dales £79
Sat 14 Sept Mystery Weekend Special £55
Sat 14 Sept Harrogate Autumn Flower Show £79
Sun 15 Sept Liverpool Spectacular & Beatles Party £69
Sat 21 Sept Historic York & Leeds Weekend £59
Sat 28 Sept Mystery Weekend Special £55
Sat 5 Oct Emmerdale, Haworth & Summer Wine £59
Sat 5 Oct Harrogate & Historic York £59
Sat 12 Oct Mystery Weekend Special £55
Sat 12 Oct Historic Chester & Liverpool £59

★ 3 DAYS from only £119! ★
Fri 16 Aug Lake District & Windermere Cruise £139
Sat 7 Sept Llandudno Special *All-Inclusive* £139
Fri 20 Sept Folkestone & Historic Bruges £119
Fri 20 Sept Llandudno Leisure Break £129

★ 4 DAYS from only £159! ★
Fri 23 Aug Paris & Monet's Garden Weekend £239
Fri 30 Aug Newquay & St Ives Special £159
Fri 30 Aug Ilfracombe Spectacular *Inclusive* £169
Fri 30 Aug London Spectacular £199
Fri 30 Aug Paris & Monet's Garden Weekend £239
Fri 30 Aug Disneyland Spectacular at The Kyriad £299
Fri 6 Sept Beautiful Scotland *All-Inclusive* £179

Eastbourne Majestic Special 4 days
Fri 20 September £159
What's Included?
• Coach travel with reserved seating
• Three nights dinner, bed & breakfast at the Majestic Hotel, Eastbourne
• Splendid evening entertainment
• Free time in Eastbourne
• Excursion to Brighton.
ONLY £159!

Folkestone & Historic Bruges 5 days
Mon 26 August £219
Mon 30 September £189
FROM ONLY £189!
What's Included?
• Coach travel with reserved seating
• Four nights dinner, bed & breakfast at the Grand Burstin Hotel, Folkestone
• Splendid cabaret entertainment
• Excursion to timeless Canterbury
• Excursions to historic Bruges.

★ 5 DAYS from only £199! ★
Mon 19 Aug Paris Cruise & Versailles £299
Sat 24 Aug Torquay Special *All-Inclusive* £249
Mon 26 Aug Ostend Superdeal £199
Mon 26 Aug Folkestone & Historic Bruges £219
Mon 26 Aug Scarborough Grand Special £219
Mon 26 Aug Shanklin & The Isle of Wight £229
Mon 26 Aug Ostend *All-Inclusive* £279
Tue 27 Aug Eastbourne Special Breakaway £179

Torquay Special *All-Inclusive* 5 days
Sat 24 August £249
Sat 21 September £229
FROM ONLY £229!
What's Included?
• Coach travel with reserved seating
• Four nights dinner, bed & breakfast at the Bay Trecarn Hotel, Torquay
• Included bar from 11am-11pm with four complimentary drinks each day with a choice of beers, wines, spirits & soft drinks
• Four course gala dinner on one evening with free glass of wine
• Splendid cabaret entertainment with live acts
• Excursions taking in historic Plymouth, Brixham & idyllic Dartmouth.

Sun 1 Sept Ireland Special Superdeal £199
Sun 1 Sept Galway Bay & Shannon Cruise £279
Sun 1 Sept Killarney & Ring of Kerry £299
Sun 1 Sept Mountains of Mourne & Titanic Experience £299
Mon 2 Sept Ostend Superdeal £199
Mon 2 Sept Weston super Mare, Bath & Cheddar £219
Mon 2 Sept Torquay Special Leisure Break £219
Mon 2 Sept Rhine Valley *All-Inclusive* £249
Mon 2 Sept Ostend *All-Inclusive* £269
Mon 2 Sept Paris Cruise & Versailles £299
Mon 9 Sept Liverpool City Spectacular £199
Mon 9 Sept Ostend Superdeal £199

To book or for a full brochure call... 0844 571 4873
Lines open 8am-8pm 7 DAYS A WEEK!
Book on-line & search our full programme of holidays at
nationalholidays.com

Specialist in new clients
£10 OFF
Your first visit on either colour or cut

ZIGZAG HAIR STUDIOS
Towcester (High Street) 08444 457616
CMK, (Food Hall, Central Milton Keynes) 08444 457612
Newport Pagnell (High Street) 08444 457615
Kingston (Opposite Tesco) 08444 457613
Westcroft (Near Morrisons) 08444 457614
Training Academy (Newport High Street) 08444 457617
Head Office 08444 457611
ALL CALLS LOCAL RATE - Book your appointment now @
www.zigzaghairstudios.com
NEW CUSTOMER
Name:
Occupation: M ❑ F ❑
Age: Under 16 ❑ 16-25 ❑ 26-35 ❑ 36-45 ❑ 46+ ❑
Address:
Postcode:
Contact Number:
E-Mail Address:
Terms and Conditions
• Only valid for new clients or clients whom have NOT visited ANY salon in 18 months or more
• Cannot be used in conjunction with any other offer, discount or promotion
• This printed voucher must be available at the salon and presented to the Designer for the discount to be applied and for you to be given your further two vouchers of 20% & 15%
Find us on facebook ZIGZAG Hair Studios

Wellingborough (on Sea)

Down on the Beach

FREE EVENT!

All the fun of a seaside resort in the town centre

Come on down to Wellingborough town centre any day from the 3rd August till the 18th and you will be able to immerse yourself in the full, seaside holiday spirit. Get the kids to make sandcastles while you settle into a deckchair and listen to the sounds of the sea!

Market Street, Wellingborough.
In the circle mosaic area in front of McDonalds

August 3rd to 18th

10am-4pm each day

Download the app now by scanning this QR code.

Don't forget - Wellingborough town centre has FREE PARKING!

Discover Wellingborough

What will you discover today?

www. discoverwellingborough.co.uk
www. facebook.com/wellingboroughonthebeach

Lauren Rate (left) who won a visit to Northants police headquarters

Student wins a tour of police HQ

The winner of the County Schools Challenge logo competition was given a tour of Northants police headquarters on Monday.

Lauren Rate, a year nine student from Thomas Beckett Catholic School took part in an annual project which encourages young people to find different ways to address social problems.

Firstly welcomed by Superintendent Dave Hill, Lauren and her family were taken to the dog section to meet PCs Matt Baker and Emma Reed and their dogs Todd, Skye, Willis and Herbie.

The guests then visited the force traffic department to see the currently used police vehicles and specialist equipment.

The day finished by visiting the police helicopter unit and crew at Husbands Bosworth.

Lauren's winning design will be used as the official symbol of the County Schools Challenge.

Park lighting 'insufficient'

BY ANNABEL HOWARD
annabel.howard@hpnorthants.co.uk

A new friends' group has been set up to work as a 'bridge' between Victoria Park users and the council.

The friends' group has said St James residents often use the park as a shortcut to get into town, despite insufficient lighting along every through-path.

Friends' group founder and chair Tony Barratt said: "Lamp posts are among a number of the things which we will be discussing and putting to the council.

"It's pretty surprising to think we are one of the only parks to have not had a friends group before now – or for many years at least.

"I'm very keen to get this up and running and to recruit new volunteers over the next few months.

"It's an easy way to find out what visitors and residents are concerned about."

Tony will be working with local agencies such as Northampton Borough Council to see how they can work more closely together to improve what the park has to offer.

Cllr Mike Hallam said: "We are really keen to encourage friends groups.

"Tony approached us about this and we are more than happy to support them.

"They just need to let us know and we'll be able to help because they can tap into other sources of cash."

Councillor Hallam said: "As this week is 'Love Parks Week' it is quite fitting that I am able to welcome this new park friends' group. We are committed to working with local communities to improve our parks and we fully appreciate that the contribution of park friends and other voluntary groups is crucial to safeguarding them for future generations.

"Victoria Park is a lovely park and very popular with local residents and so I am happy that it now has its own friends' group. Our mobile park rangers will be working closely with them to look after the park."

Anyone interested in becoming a friend of Victoria Park or volunteering can call Tony on 01604 965046 or park rangers parkrangerteam@northampton.gov.uk.

CarpetLine
easy as 1 2 3
We Come To You
Mobile Showroom
Established 1993
IT'S OUR BIRTHDAY
20YRS OLD IN SEPTEMBER
TO CELEBRATE WE ARE OFFERING ON ALL ORDERS*
PLACED BETWEEN 1/8/13 - 30/9/13
THE CHANCE TO
WIN YOUR MONEY BACK
FOR THE VALUE OF THE GOODS SUPPLIED
(NOT INCLUDING LABOUR)
DRAW WILL TAKE PLACE AT 10AM TUES 1/10/2013
FREE underlay, gripper and bars.
Lowest prices guarantee, with exceptional service.
7 DAYS 9AM - 9PM
Expert Fitting FREE Estimates
01604 708000
HEAD OFFICE: Unit 9, JBJ Business Park, Northampton Road, Blisworth, Northampton, NN7 3DW
www.carpetline.co.uk
*All order must be paid for in full before being entered (trade sales not included)
©LW

New test kits look set to save lives

BY LAWRENCE JOHN
lawrence.john@hpnorthants.co.uk

A company from Earls Barton went back to university to develop test kits to ensure stored drinking water is safe.

DTK Water and Nottingham Trent University linked up to help develop this new water testing product.

The company gained access to experts through Nottingham Trent University's Future Factory, which is dedicated to help small and medium-sized firms in the East Midlands to improve processes and business practice.

DTK Water's dipslides and tube tests are specific for the type of micro-organism which needs to be tested for.

Each micro-organism uses or produces a range of chemicals which are unique to its species.

Using additives which change colour depending on the chemicals they are exposed to, it is possible to differentiate between species and work out if there is a

Feed In Tariffs, RHI Payments, PV systems... How confused are you?

With so much gossip, hearsay and regulation change in the PV world, it is not surprising that most people have either not heard of feed in tariffs, or have been so bamboozled by fast-talking salesmen that you would need a masters degree just to decipher any part of what they tell you.

Well, at last, a company that talks in plain English and explains things in an easy to understand manner.

A spokesman from Green & Co Renewables said: "If explained in terms people can understand then the whole renewable technology field becomes less daunting and even exciting for customer.

"Let's take a typical PV system; I won't bore you with all the technical details and sales speak of why you should be considering one, let's assume that you have heard of these PV systems that produce electricity and decided that, for whatever reason, protecting yourself against future electricity costs, you want the feed in payments, or, for environmental reasons, you have decided that you want to know more of the financial benefits of having one on your home.

"The 'best' size for a normal household is 4kW (that is a system that will produce 4000 watts of electricity at its peak output). The reason a 4kW is ideal is that it offers the most in terms of payments you receive per unit.

"If you go over a 4kW system, you get a reduced payment per unit and normally this will not make up for the extra money you have to spend on the extra panels and equipment. Funnily enough, if you have the space and money to go for a system which is, say, 6kW, then the calculations come back inline, even though you receive less money per unit, because you are generating so many more units than a 4kW system.

"Anyway, back to what we were talking about. So you have a nice new PV system on your roof, how much money can you expect back from it? Bear with me while I explain how much you get paid

"Let's assume that your PV system will produce 2000 kilo watt hours of electric per year. Currently the payment per kWh (kilo watt hour) is 15.44 pence per unit, so 2000 x 15.44p = £308.80.

"And on top of that, 50% of what the system produces (so that's 1000 kWh) is deemed to be exported back to the national grid. Again, this is a deemed payment, so it does not matter if you put back in to the grid all of your 2,000 hours or none of them, you still get paid for a deemed 50% export. So an additional 1000 kWh x 4.5p = £45. "So you would £353.80 in cash each year.

"Now, as well as receiving this cash, it is normally tax free, RPI linked and guaranteed for 20 years! There is an added benefit to be had.

"Remember from earlier that your system is producing 2,000 hours a year, well 1,000 of those have been sent back to the grid, so that leaves 1,000 more hours that you have not bought from your electricity supplier.

"For the sake of argument, let's assume you pay 14 pence per unit for your electricity. So the 1,000 hours you are producing and using are saving you a further £140 yearly on your electricity bill.

"Putting all of this together, your system is providing you with a total benefit of £493.80 annually.

"You have to remember that a lot of assumptions have taken place here. We are talking about a 4kW system producing only 2,000 hours annually, where, in the real world, this is normally a lot higher.

"There are a lot of factors that determine the final amount of hours your system will generate and that's why we come along and provide a free comprehensive site survey on your home.

"With system costs as low as £6,500 fully fitted, even on the figures above you can see a 7% return on your investment. Now tell me where you can get that nowadays!

"Green & Co Renewables have been in the energy business since 2007 and have provided installations since 2009.

"Specialising in PV systems, Solar hot water systems, Air and Ground source heat pumps and Air Conditioning, the company has seen significant growth throughout these troubled times, mainly due to more and more people seeing the benefits of the services we offer.

"With an honest, straightforward and understandable approach to its customers, the company prides itself on doing the absolute best job for all of its clients.

"And just one final word; we have proved that we are here for the long run and haven't Just jumped on the bandwagon like a lot of firms have done lately.

"We only promise what we can deliver, and deliver what we can promise!"

TESTING: A technician from DKT Water in Earls Barton works on the new water testing kits the company has produced

health risk based on the extent of the colour change.

The company uses this technique to grow differently-coloured bacteria.

DTK water senior microbiologist, Curtis Williams, said: "From the start to finish it took about three months.

"What this does is to test if the water is safe to drink and does not contain any bacteria.

"You can use this kit to test the water wherever you are.

"Cruise ships are a typical example of our customers.

"They might desalinate sea water and store it, or simply take on fresh water for consumption during voyages, which is more environmentally sustainable than supplying bottled water for passengers.

"Any contamination could allow bacteria to multiply, which could affect passengers, so the testing kits provide a reliable way to ensure water is safe to drink throughout the journey.

"A safe test for water is 10:4 compared to 10:6 which is unsafe."

Can't hear the TV or Radio unless it's at a high volume? Can't hear properly in crowded places? Ringing or buzzing in ears?

COMPENSATION

Typical Award £8,500

Are you currently working, or have you ever worked in a noisy environment?

Call now on 0800 230 0003

Our lines are open 24 hours a day, 7 days a week

Or text 'INFO HC' to 80010

www.michaellewin.co.uk

NO WIN NO FEE

Even if the workplace closed years ago, you can still make a claim

WORKPLACE EXAMPLES:

- Coal Mining
- Engineering
- Foundry
- Manufacturing
- Metalwork
- Munitions
- Printing
- Ship Building
- Steelworks
- Other Noisy Environments

MichaelLewin SOLICITORS

Michael Lewin Solicitors Ltd is authorised and regulated by the Solicitors Regulation Authority SRA No. 512897

HIGH SECURITY, 'A' RATED ENERGY SAVING WINDOWS in maintenance - free PVC-U

HIGH SECURITY FRONT DOORS that look and feel like real wood

SALE EXTENDED TO 31 AUGUST 2013

UP TO 35% OFF *

PLUS AN EXTRA 10% IF YOU VISIT THE T&K EXHIBITION CENTRE OR CALL 0800 622 716 NOW

BANK BEATING FINANCE AVAILABLE 0% APR

BUY NOW PAY 2014

T&K Energy Efficient 'A' Home Improvements

For A No Obligation Quotation

Call FREE 0800 622 716

Or Visit The Exhibition Centre To See The Complete Product Range

Huxley Close | Park Farm South | Wellingborough | NN8 6AB

For MORE Info Visit: www.tkhi.co.uk

DO NOT PUT YOUR HOME AT RISK

Use The 2012 National Installer Of The Year

G12 AWARDS for the Window & Conservatory Industry INSTALLER OF THE YEAR WINNER

* please note that this offer is not applicable to solar pv whereby a separate offer is in place for August

COME AND VISIT OUR FREE

Hearing Care Open Day Event

Discover the joy of better hearing with friendly local experts you can trust

If you have a hearing problem here is a unique opprtunity to discuss it with an expert who is dedicated to giving you the best advice available. Simone Farrow (Registered Audiologist FSHAA) has over 15 years experience in helping people like you to hear more clearly again. Often the problem you are worrying about is simpler to treat than you may think and many regret not taking action earlier. A free friendly chat with Simone will help put your mind at rest and give you an understanding of the best options available to you. It is also completely without obligation.

Simone Farrow

Call today to book your place with

'Meet the Experts'
Tel: 01604 211124

(AUG20OD)

Our experts are available for one day only and demand to meet them is normally high. Therefore to avoid delay and secure your private one-to-one meeting we advise you to pre-book your place to ensure you are given adequate time. Friends and partners are also welcome and tea/coffee and nibbles will be served throughout the day. So come and join us for a friendly chat.

Tim Evans - Resident Dispenser (MSHAA). Tim is well known in the area for helping transform the lives of many local people. Special offers include:

- Up to £200 OPEN DAY DISCOUNT
- 30 DAY MONEY BACK GUARANTEE
- HALF PRICE BATTERIES
- BUY BACK SCHEME - we'll donate your old aids to developing third world charities to provide better hearing for the poor.

Dan Petherick

Dan will demonstrate the dramatic 'live' benefits of the new amazing Verso aid.

- **HEAR LOW VOLUME TV** or a loved one up to 7 metres away
- **ENJOY INVISIBLE HEARING** - no one will know you are wearing an aid
- **LIVE YOUR LIFE** now you can hear quiet sounds and pick out speech in noisy backgrounds

Kindly

ReSound

FOR ONE DAY ONLY

on Tuesday 20th August 2013

Hearing & Mobility

79 King Edward Rd
Northampton
NN1 5LY

Open Mon-Fri, 9am-5pm
Sat 10 - 4.30pm
FREE Parking

Or get 10% OFF* all Mobility products up to 25th August!

+ FREE Diagnostic Service on all Scooters & Wheelchairs
(by appointment in store)

was £699 **£390**

Portable Boot Scooter

- Easily dismantles into 4 lightweight parts in under 30 secs
- Carries up to 21.5 stone rider

Motability

Northamptons's only authorised dealer. Scooters from **£11 PER WEEK**

Electric Bikes from **£749**

STAIRLIFTS supplied & fitted

£1300 for 1 month only subject to survey

Walking Sticks from **£5.99**

£5 OFF

Cosyfeet
The UK's best range of extra wide roomy footwear

FOLDING WHEELCHAIR from **£149**

*cannot be used with any other discount offer

Don't miss this unique One Day Only Event

Tuesday, 20th August at Hearing & Mobility -
79 King Edward Rd, Northampton, NN1 5LY

Quote AUG 20OD

Open Mon-Fri, 9am-5pm
Sat 10 - 4.30pm
FREE Parking

BOOK YOUR PLACE NOW!

01604 211124

XSCAPE

JOIN US FROM 26TH JULY TO 1ST SEPTEMBER AT XSCAPE MILTON KEYNES

THE BIG Summer BLOW OUT 2013

TREK SUN SNOW

FREE BEACH

SPEND THE DAY ON OUR FREE INDOOR BEACH – COMPLETE WITH REAL SAND, LIVE ENTERTAINMENT AND YOUR CHANCE TO WIN SOME AMAZING PRIZES!

RIDE THE FLOW RIDER!

OPEN FROM 15TH AUGUST – 1ST SEPTEMBER

IN ASSOCIATION WITH: QUIKSILVER

RIDE THE AWESOME FLOW RIDER! EXPERIENCE THE THRILL OF SURFING ON REAL WAVES!

PRE-BOOKING RECOMMENDED.
VISIT XSCAPE.CO.UK FOR DETAILS ON HOW TO BOOK.

FOR THE FULL BLOW OUT PROGRAMME, VISIT WWW.XSCAPE.CO.UK OR FOLLOW US XSCAPEMK

PLAY • EAT • SHOP • XSCAPE

M1 J14
SATNAV: MK9 3XS

The Day Spa
Whittlebury Hall

Day Spa, Hotel & Spa Breaks from just £35pp*

Escape with our simply indulgent offers

Enjoy a rejuvenating escape with friends and family in our **award-winning facilities** and take time out to refresh in the luxurious **Whittlebury Hall Hotel and Spa** (approx. 25 mins drive from Northampton.)

Book online today at **www.whittleburyhall.co.uk**
or call us on **0845 400 0002** and quote NHPSPA

*Terms & Conditions apply. Subject to availability. See website for full details. pp=per person.

THE PHONES YOUR NETWORK DON'T WANT YOU TO HAVE,
PHONES THAT LAST!
NOT AVAILABLE FROM THE NETWORKS, DIRECT ONLY FROM
thePhoneTrader

ANDROID SMARTPHONE
OVER 500,000 APPS AVAILABLE
NGM

KEY FEATURES:
THE ONLY PHONES THAT ARE COMPLETELY WATERPROOF TO IP68 (Submersible To 2 Metres For 2 Hours)
GORILLA GLASS (Virtually Unbreakable, See Us Hammer Nails In With The Screen On Our Site)
DUAL SIM - NGM ONLY (Run Two Networks Or Two Numbers At The Same Time)
COMPREHENSIVE WARRANTY Sonim XP3300 – 3 Year NGM Explorer – 2 Year
LONG BATTERY LIFE

NORMAL PHONE
sonim XP3300 FORCE

AVAILABLE FOR UPGRADES & NEW CONNECTIONS FROM FREE FOR ONLY £25 PER MONTH.
orange O2 T-Mobile vodafone

Call 0800 849 9990 For More Details
www.thePhoneTrader.co.uk
@PhoneTraderUK Find us on: facebook facebook.com/ThePhoneTrader

The PhoneTrader is a trading name of Global Mobile Communications, 16 Sheaf Street Daventry, NN11 4BQ. All phones are provided SIM free. Prices quoted are ex vat. Phones are covered by a manufacturer's warranty and this warranty does not cover any physical damage or liquid ingress, this does not affect your statutory rights. Gorilla Glass is a trademark of Corning.

Top chefs judged in a county 'cook-off'

BY ANNABEL HOWARD
annabel.howard@hpnorthants.co.uk

Talented Northamptonshire chefs used their culinary skills to whip up fancy food for judges at a cook-off last Thursday.

The Aspire Chef of the Year held at Northampton College is the second in 13 titles up for grabs including Pub of the Year and Young Chef of the Year.

Candidates were Gavin Austin of Oundle Mill, Oundle, Nick Baba of The Snooty Fox, Lowick, Viktorija Bernataviciute of The Wig & Pen, Northampton, Hao Dang of Dang's, Northampton

Lee Gaskins of The Terrace Restaurant at Highgate House, Creaton, will have to wait until October to learn the winner.

Chefs were judged by Master Chef and original Ready Steady Cook's chef Steven Saunders, the college's head of catering and hospitality, Mike Coppock and Northampton's Flying Chef David Bishop.

Each watched and scored the chefs in action before tucking into dishes of roast saddle of rabbit, dark chocolate soufflé and vanilla and sweet wine poached pears.

Steven said: "What amazed me was the creativity with which the different chefs approached their task.

"When the dishes were laid out for the judging it was really difficult to imagine that they'd all started with the same set of ingredients!

"Yet each of them used their own specialist skills to their best advantage and left me and the other judges thoroughly impressed.

"If I had room in my kitchen, I'd employ all of them!"

Winners will be announced at an awards dinner on October 17 at Royal and Derngate in Northampton.

Tickets cost £90 (plus VAT) or £850 (plus VAT) for a table of ten. To book call Rachel Mallows on 01933 664437 or visit www.northamptonshirefoodanddrink.co.uk.

GRUB'S UP: Judges dig into a spot of rabbit cooked up by chefs

Oakley HEALTHCARE
Oakley House, Lutterworth Road, Abington, Northampton, NN1 5JN
01604 602000
WE DELIVER AND INSTALL

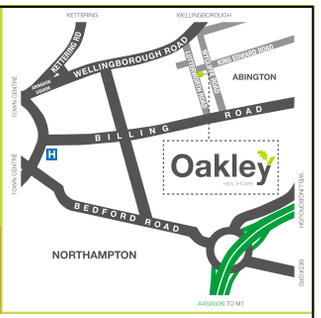

WE WILL TAKE YOUR OLD BED AWAY FREE!
ALL SIZES AVAILABLE SAME DAY DELIVERY
MEMORY FOAM
Now only £595.00
Save over £400
*Single bed • (headboard extra)

Carnation Electric Rise & Recline Chair
Now only £499.99
• Tiered waterfall cushion
• Lumbar and leg support
• User weight: to 25 stone
• Available in 4 colours
FREE HOME DEMOSTATION AVAILABLE ON CHAIRS AND BEDS
Same Day Delivery available

SOPHINE STEVE TRACEY WESTON
LARGE SELECTION FROM £19.99
SANDPIPER SHOES

WHINCHAT LITE SCOOTER FROM £499.99
WHEELCHAIR FROM £149.99
SWALLOW 4MPH SCOOTER FROM £895.99

CAMELLIA FROM £945.00
CYCLAMEN FROM £299.99
GERANIUM FROM £349.99
STAIRLIFTS FROM £895.00

SAME DAY DELIVERY SERVICE
www.oakleyhealthcare.com
©LW

GRAND OPENING

NEW NORTHAMPTON STORE
NOW OPEN!

UP TO HALF PRICE

PLUS an extra 20% off selected curtains, beds & carpets

1000's OF CURTAINS NOW IN STOCK

Available in 3colours

UNBEATABLE! EXTRA 20% OFF now from £23.99 PAIR

Clara Pencil Pleat Modern chenille floral design, fully lined readymade curtain.

RRP £59.99 was £29.99

Available in 4 colours

up to HALF PRICE PLUS EXTRA 20% OFF now from £15.99 PAIR

Euston Pencil Pleat Self patterned waffle effect fully lined readymade curtain.

RRP £39.99 was £19.99

180 DESIGNS TO CHOOSE FROM

Available in 2 colours

up to HALF PRICE PLUS EXTRA 20% OFF now from £19.99 PAIR

Lara Eyelet Floral motif print on a half panama fabric, fully lined readymade curtain.

RRP £59.99 was £29.99

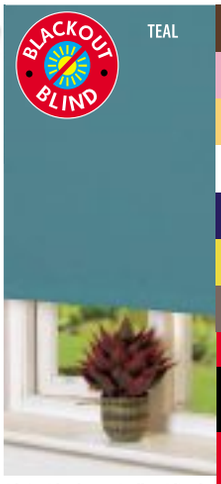

BROWN	CREAM
PINK	DUCK EGG
GOLD	TANGO RED
WHITE	MAUVE
NAVY	FUCHSIA
DAFFODIL	BLACK
KIWI	LILAC

up to HALF PRICE PLUS EXTRA 20% OFF now from £6.39 EACH

Plain Blackout Roller Blind Available in 15 colours & upto 8 ft wide.

RRP £16 was £7.99

DOUBLE THE DIFFERENCE PRICE PROMISE

If you find the same bed cheaper within 14 days of purchasing from Paul Simon, we promise to refund DOUBLE THE DIFFERENCE!

PLUS INTEREST FREE CREDIT SPEND £1250 FOR LESS THAN £10 A WEEK*

SAVE £190

Verity 4'6" double bedframe Satin Black Finish with Gold highlights on a sprung slatted base.

was £289

UNBEATABLE! SAVE 65% now only £99

SAVE £300

Grosvenor 4'6" double non storage divan offering outstanding value for a comfortable night's sleep.

was £499 sale £249

HALF PRICE PLUS EXTRA 20% OFF now only £199

SAVE £820

Chianti 4'6" non storage divan Exceptional value Firm Silentnight double divan featuring the unique Miracoil Spring System.

was £1139 sale £399

HALF PRICE PLUS EXTRA 20% OFF now only £319

MATTRESSES TO TAKE HOME TODAY! full range of sizes available

SAVE £310

was £429

Memoryflex 4'6" double size memory foam vacuum packed mattress.

HALF PRICE PLUS EXTRA 20% OFF now only £119

CARPETS HALF PRICE

PLUS up to an EXTRA 20% off Selected Carpets

PLUS FREE CARPET FITTING†

MILTON KEYNES Snowdon Drive, Winterhill Retail Park, MK6 1AJ Tel:01908 392337

DAVENTRY Abbey Retail Park, South Way, NN11 4GL Tel: 01327 709540

BEDFORD Alban Retail Park, London Road, MK42 0NW tel: 01234 242790

NORTHAMPTON
Nene Valley Retail Park, Towcester Road, NN1 1ET. Tel:01604 615960

All our stores are open 7 days a week with free parking. Buy online at ***www.paulsimon.co.uk***

Scan this with your Smartphone and visit our web site

*Up to 2 years interest free credit. Representative example: Cash price £1250. Pay £250 deposit. Then pay 24 monthly instalments of £41.67. That's less than £9.60 a week. Total amount payable £1250. 0% APR representative. Minimum spend applies. All finance provided by Ikano Bank. Credit subject to status. Applicants must be 18 years or over. All offers subject to availability. Unless otherwise stated all headboards, bed linens and accessories are extra. †Free fitting applies when you buy the equivalent size of our airstep or treadmore underlay.

0% APR

Paul simon
CURTAINS ▪ CARPETS ▪ SOFAS ▪ BEDS
Bringing Change Home

MON. - SAT.
9 am - 9 pm
SUNDAY
9 am - 6 pm

Nasze Deli

28-30 ABINGTON SQUARE
NN1 4AA

FOR YOUR GREAT PRICES
04.07-25.08

NOW £5,99 1kg
WAS £7,19
"Siebrzowka" Ham

NOW £3,19 1kg
WAS £4,89
Grill Sausage

100% Honey

Half Price £6 1kg
WAS £12,00
Honey

NOW £0,95 370g
WAS £1,19
Lowicz Sauce

NOW £4,99 1kg
WAS £5,59
Edam Cheese Ryki

NOW £0,89 280g
WAS £1,15
Lowicz Jam

NOW £2,99 1kg
WAS £3,49
Black Pudding

NOW £4,99 1kg
WAS £6,29
Ramzes Cheese Ryki

NOW £1,69 220g
WAS £1,99
Bobovita

NOW £0,42 200g
WAS £0,55
Piatnica Cottage Cheese

8 for £1
Kajzerka Roll

NOW £0,39 125g
WAS £0,49
Fantazja Yogurt

NOW £1,09 450g
WAS £1,79
Lowicz Jam

NOW £1,29 1kg
WAS £1,89
Tomatoes

2 for £1
Laciate Milk

NOW £0,49 2L
WAS £0,69
Kubus Juice

NOW £0,79 310g
WAS £0,99
Lowicz Sauce

2 for £2
Lowicz Pots

NOW £0,69 2L
WAS £0,89
Caprio Juice Drink

NOW £0,89 450g
WAS £1,39
Lowicz Fruit Syrup

6 for £2,50
Sparkling Water

6 for £2,50
Still Water

TAKE A BREAK IN OUR COFFEE SHOP

£1,99
coffee ILLY + doughnut

FRESHLY BAKED CAKES AND BREADS EVERY DAY FROM JCK BAKERY

GARDEN FURNITURE CLEARANCE

UP TO 50% OFF

AUGUST REWARD CARD OFFERS...

SUMMER FLOWERING DAHLIAS
£7.99 EACH
2 FOR £10

SUMMER FLOWERING LILIES WERE £5.99
NOW £2.99
HALF PRICE

SUMMER FLOWERING CLEMATIS WERE £8.99
NOW £6.99
SAVE £2

MOROCCAN SQUARE GLAZED POTS
LARGE NOW £17.49
MEDIUM NOW £8.49
SMALL NOW £4.99
HALF PRICE

It's FREE and easy to join, in store or online. www.thegardenstore.ltd.uk

BILLING GARDEN STORE
WWW.THEGARDENSTORE.LTD.UK

The Causeway, Great Billing, Northampton, NN3 9EX
Opposite Billing Aquadrome
Tel: 01604 404550
Mon - Sat 9.00am - 6.00pm. Sunday 10.30am - 4.30pm.

All offers are subject to terms, conditions and availability. Pictures for illustration purposes only.

Rockbottom DISCOUNT WAREHOUSE

www.RockBottomDiscount.co.uk
42 Gold St, Northampton, NN1 1RS
01604 60 30 80
OPEN 7 DAYS A WEEK
Mon-Sat 9am to 5:30pm Sun 10am to 4pm

DELIVERY SERVICE AVAILABLE
BRAND NEW STOCK
NOT EX-CATALOGUE OR SECONDS

SUMMER SALE

MUST END SOON

now £299 Candy 3&2 Suite Faux Leather — was £349 — Colours

Colours — was £449

now £399 Dino Corner Sofa Jumbo Cord

now £299 Candy Corner Sofa Faux Leather — was £349 — Colours

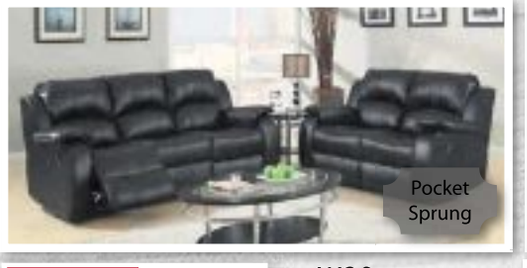

now £675 3+2 Leather Recliner — was £699 — Colours

only £349 Carol 3+2 Seater Faux Leather — Colours

now £399 Sandy 3+2 Seater Faux Leather — was £449 — Colours

now £399 Dino 3+2 Seater Jumbo Cord — was £449 — Colours

now £399 Zina 3+2 Seater Fabric — was £449

now £349 Carol Corner Faux Leather — was £399 — Colours

now £399 Amy Corner Sofa Faux Leather — was £449 — Colours

only £499 Axel Sofa Bed — Colours — was £549

Prices correct as at time of going to press and subject to change without prior notice. Online prices may vary. See in-store for more details. All items are subject to availability. Prices only valid for August 2013.

HAVE YOU GOT A LOCAL BUSINESS STORY THAT STANDS OUT FROM THE REST? CALL US ON 01604 614636 OR EMAIL lawrence.john@hpnorthants.co.uk

Business

SPONSOR OF THE NORTHAMPTON HERALD & POST BUSINESS PAGE

Tees Law www.teeslaw.co.uk

Plan for A-level results

A-level students are being urged to plan ahead for results day on August 15 by looking into apprenticeships.

Apprenticeship provider HIT Training has advised that teenagers should make a plan if they are unsure about embarking on university life or if their grades aren't what they expected.

Northants area manager Ian Stigar said: "Get your plans in place now so that you have a choice of paths to follow.

"University is far from the only option for school leavers – especially now in the face of tuition fees of up to £9,000 a year and rising graduate unemployment figures.

"There are now more options than ever for school leavers seeking an alternative to full-time study and plenty of alternative and cheaper routes into work for those unsure about going to university or taking on student loans and building up huge debts."

The UK's hospitality industry is now the country's fifth largest employer and one of the few sectors in the UK that is expanding.

The increasing popularity of the UK as a tourist destination means many more hotels, bars, restaurants and catering organisations require staff at all levels.

Ian added: Apprenticeships are the smart way to gain qualifications and 'earn while you learn' because they provide real hands-on work experience, a paid job and promotion possibilities from day one.

"Lots of hospitality industry celebrities and employers started their careers with apprenticeship schemes."

For more visit www.hittraining.co.uk.

Hairdresser Daniel Granger took part at the International Make-Up Artist Trade Show

©LW

Daniel turns on the style at big show

Salon owner Daniel Granger presented his hairdressing skills at the International Make-Up Artist Trade Show (IMATS) in Earls Court, London.

Daniel worked alongside the Precious About Make-Up team (PAM), who specialise in film and special effects make-up.

Daniel, who owns Daniel Granger Hairdressing on Gold Street and Vision Stylist Lucy King, created a series of looks using JOICO products.

He said: "We drew a lot of attention, and it was fantastic to talk about the JOICO product range."

Medical technology in £2.1 million boost

BY ANNABEL HOWARD
annabel.howard@hpnorthants.co.uk

Life science and medical technology businesses in Northamptonshire will continue to get help from Medilink East Midlands for a further two years thanks to an additional £2.1 million from the European Regional Development Fund (ERDF).

The Healthcare and Bioscience iNet advisory service, which is managed by Medilink East Midlands, targets innovative businesses looking to develop within the life-sciences sector.

An agreement has been signed between Medilink East Midlands and the Secretary of State for the Department for Communities and Local Government (DCLG), to part fund the project which will run until June 2015.

Darren Clark, chief executive of Medilink East Midlands, said: "The iNet service has had a major influence on the success of life-science companies in the region, so we are delighted that this work can continue through our team of specialist advisers.

"We will continue offering practical advice and assistance to innovative companies, and support them in accessing funding, as well as providing clinical and academic expertise.

"This applies as much to manufacturers of medical devices and equipment as it does to drug development, and also helps those firms moving into the sector for the first time.

"We have been encouraged by the number of new start-up organisations that are emerging, especially within the pharmaceutical sector, which are driven by innovation.

"Additionally, our medical technology sector, which receives significant support from Medilink, continues to go from strength-to-strength.

"The East Midlands now has the second largest cluster of Med-Tech businesses in the country, with the first largest accumulation in the West Midlands, positioning our entire region at the forefront of advancement and growth in the UK's Med-Tech industry."

In addition to advisory work, the Healthcare and Bioscience iNet also organises a comprehensive programme of seminars and training events to assist both businesses and new entrepreneurs to establish, grow and diversify.

The award of ERDF funding recognises the contribution that the iNet has made to the local economy. Since it was established in 2008, the iNet has worked with SMEs and individuals at every stage of the innovation journey, connecting them with relevant academic, clinical and business expertise in order to take innovative products and services from concept to market.

EXPERT ADVICE

A good name smells sweeter than the finest ointment.

By Sara Stabler Litigation specialist at Cambridge solicitors Tees Law

Commentators and lawyers alike describe the current UK libel laws as antiquated, costly, unfair and stifling freedom of expression and legitimate debate.

Long awaited reform is almost here – with the passed Defamation Act 2013 expected to come into force later this year.

Commentators and lawyers alike describe the current UK libel laws as antiquated, costly, unfair and stifling freedom of expression and legitimate debate. Long awaited reform is almost here – with the passed Defamation Act 2013 expected to come into force later this year.

So what will be the main changes?

- All claimants must prove serious harm to reputation in order to bring a claim. Trivial claims should not clog the Courts in future.
- Corporate claimants must also show serious financial loss (immediate or anticipated loss). This will allow greater freedom of expression by preventing large corporations from using the threat of libel action to silence critics.
- Defences of truth, honest opinion and public interest are simplified in statutory form. This will replace the previous common law defences of justification, fair or honest comment.
- Operators of websites hosting online posts will have a defence if they are not the author and it is possible for the claimant to identify the author. New regulations will be introduced to create a procedure for complaints as to online posts and what a website operator must do in response. This will hopefully simplify the process needed to identify a poster hiding behind anonymity.
- Greater protection for peer-reviewed scientific and academic journals.
- A single publication rule so online material is deemed published once, when originally posted and that will be the relevant date for limitation purposes (one year limitation period running from that date).
- A limit to the English Court's jurisdiction if a claimant is not domiciled in England and Wales. This is intended to bring an end to the perception of libel tourism but will still allow a foreign domiciled claimant to sue for libel in England.
- There will no longer be a presumption of jury trial.
- The Court will have statutory power to compel a defendant to publish a judgment summary and/or remove defamatory statements from websites or from distribution. As most cases settle this will not have enormous practical effect but the requirement to publish a judgment summary should be powerful as the wording, time, manner and place of publication will be determined by the Court where not agreed between the parties.

All of these changes are necessary, valuable and largely uncontroversial. So why is Northern Ireland not planning to adopt the new legislation? Won't publishers and media companies be reluctant to set up business in Northern Ireland as a consequence? There will also be a difficulty in sanitising content for Northern Ireland.

In the UK, these changes should lead to a reduction in complexity and cost. This is good news.

For advice, guidance, or any other litigation query please do not hesitate to contact Sara Stabler or another from our litigation team 0800 0131165

Why not join us on our twitter feed? twitter.com/TeesSolicitors

Tees Law teeslaw.co.uk 0800 0131165

Tees Law is a trading name of Stanley Tee LLP which is a Limited Liability Partnership. Registered in England and Wales number OC327874. Registered Office: High Street, Bishop's Stortford, Hertfordshire CM23 2LU. A list of members is available from this address. Authorised and regulated by the Solicitors Regulation Authority.

©LW

Tees Law

Celebrating 100 years.
Legal services you can trust.
t: 01604 611980 e: northampton@teeslaw.co.uk

Tees Law is a trading name of Stanley Tee LLP regulated by the Solicitors Regulation Authority. Registered in England and Wales number OC327874.

Tees Law

Making DATES

in the Northampton Area

PLACE YOU ADVERT NOW CALL 0844 887 2318

TO PLACE YOUR ADVERT CALL 0844 887 2318

Call this number to leave your 20 word advert. If you wish to receive a text alert when someone has left you a message, remember to leave your mobile number.
You can also register using your mobile on **0333 313 4414**

TO REPLY TO AN ADVERT CALL 0906 500 5817*

09065 calls cost £1.53p/m

Simply dial the number below the advert and input the six-digit Mailbox
number. Follow our simple instructions and leave them a message. Don't forget to check for replies.

TO REPLY BY TEXT

To Reply by Text: If an advert has a 📱 next to it then you can reply to this advertiser by text message. To reply by text simply send LSNN followed by the Box number of the advertiser you wish to respond to and send it to 63222. For example LSNN (space) 123456 (space) Hi saw your ad would like 2 know more about u. Then send to 63222. Its that easy. (Texts cost £1.50 per msg sent)

BEEN LEFT A MESSAGE? CALL 0906 500 5819*

09065 calls cost £1.53p/m

Have your Mailbox and PIN numbers ready and follow the simple instructions to pick up your messages.

TO VIEW/UPLOAD PICTURES

A photo will increase your chances of finding your perfect match. Once you have registered simply send in your photo to **0779 366 6363** followed by your pin & box number. If an ad has a 📷 next to it, then the advertiser has sent in their photo. To receive a copy of the photo to your mobile phone, all you have to do is text: **PIC270**(space)mailbox number and send to **88833***.

NEED HELP?

If you require help you can call us Monday to Friday on **0844 800 1188** 10am to 4pm.
Or email us at support@jmediauk.co.uk

women seeking men

REMEMBER: Calls cost £1.53 per minute plus network extras. Texts cost £1.50 per message sent.

Guys Text n' Chat. Text in now and chat to local people. Send : CHAT836 To : 60109 (T&C's below)

BARBARA attractive green eyed blonde, OHAC, likes travel, cinema, meals out etc, looking for genuine caring male up to 65yr for possible ltr. **Tel No: 0906 500 5817 Box No: 406885** 📱

GILL WLTM similar lonely male or single dad 35-45 for fun friendship hopefully leading to romance and more. **Tel No: 0906 500 5817 Box No: 406829** 📱

PAULINE, passionate, intelligent, discreet married lady seeks discreet special man of any age, call for more info. **Tel No: 0905 002 1956 Box 339087**

58YR old female, likes James Bond films, sports, seeks male. **Tel No: 0906 500 5817 Box No: 406917**

CARING widow seeks nice, lonely gent for friendship and more. **Tel No: 0906 500 5817 Box No: 406823** 📱

BUBBLY 38yr old female, blue eyes, wavy hair, pretty, 5ft 7ins, seeks male. **Tel No: 0906 500 5817 Box No: 399453** 📱

KATHY curvy blonde seeking reliable honest man who can get me out of this rut I am stuck in, open to new ideas and looking for someone special? Give me a try. **Tel No: 0906 500 5817 Box No: 406709** 📱

MEGAN new to the area seeks fun companion to show me around, take me out, enjoy good times love and most importantly laughter, call me. Any age. **Tel No: 0906 500 5817 Box No: 406699** 📱

JENNY 60, divorced, likes most things, seeks N/S male. **Tel No: 0906 500 5817 Box No: 406655** 📱

CLARE 44, medium build, N/S, seeks male, 36-46 for friendship, maybe more. **Tel No: 0906 500 5817 Box No: 406651** 📱

BEAUTIFUL olive skinned sensual lady, adventurous, with some naughty ways, discreet and seeks same. Age/looks/nationality unimportant but must be adventurous. **Tel: No. 0905 002 1957 Box 345725**

NICE lady, reliable, sincere, 57, feminine, slim, seeks gent, 55-69 for friendship, hopefully romance. **Tel No: 0906 500 5817 Box No: 404887**

41YR old divorced with two daughters, blue eyes, brown hair, kind, loving, loyal, looking for Mr Right. **Tel No: 0906 500 5817 Box No: 374937** 📱 📷

CARING honest female, GSOH, seeking N/S male to share life with. **Tel No: 0906 500 5817 Box No: 402561** 📱

TALL sexy, intelligent lady, GSOH, 50's, looking for LTR with genuine, old fashioned gent. **Tel No: 0906 500 5817 Box No: 405775** 📱

DEBS 37 green eyed blonde, loves gym, pubs, cinema etc, WLTM male up to 45yrs for romantic dates, companionship, hopefully more. **Tel No: 0906 500 5817 Box No: 406369** 📱

LUCY just looking to enjoy life, can you help? Seeks fun and good times in or out, nothing heavy just no strings meets. **Tel No: 0906 500 5817 Box No: 406353** 📱

ATTRACTIVE lady 73, 5ft 9ins, intelligent, GSOH, OHAC, likes good things in life, seeks similar gent, Peterborough area. John, builder lost number. **Tel No: 0906 500 5817 Box No: 406535**

SHELLY honest genuine single mum WLTM similar genuine male/single dad for fun, friendship, dates and text chat. Please call and get to know me. **Tel No: 0906 500 5817 Box No: 406509** 📱

TRACY slim brunette, lovely big brown eyes, enjoys good company, dancing, WLTM male with lots of love to give 38-40's for nights out and good times. **Tel No: 0906 500 5817 Box No: 406505** 📱

ATTRACTIVE female, great personality, seeks kind, caring, genuine male, 65-75 for LTR. **Tel No: 0906 500 5817 Box No: 406545**

JOYCE 35yr old slim attractive and very honest female new to the area, loves animals, nature, looking for genuine, very loving male to spend quality 1-2-1 time. **Tel No: 0906 500 5817 Box No: 405817** 📱

ELLIE 39 loyal genuine faithful very lonely outgoing, pretty, varied interests, OHAC/child searching longingly for a nice guy, if you think you could be the one call me. **Tel No: 0906 500 5817 Box No: 405911** 📱

BELINDA 39yr old divorced lonely female with GSOH looking for friendship hopefully leading to more with honest, caring male, status, looks and age unimportant. **Tel No: 0906 500 5817 Box No: 404021** 📱

SICK of being stuck on the shelf, Jenny attractive female seeks N/S caring male 42-55 who feels the same to share adult companionship, meals in/out, possibly LTR. **Tel No: 0906 500 5817 Box No: 405277** 📱

VICKY blonde blue eyed babe, 5ft 8ins looking for similar aged guy for fun times. ACA. **Tel No: 0906 500 5817 Box No: 406103** 📱

LORRAINE bored 36yr old looking for discreet no strings fun with likeminded uncomplicated male, any age/looks/status. Call me. **Tel No: 0906 500 5817 Box No: 406097** 📱

SLIM pretty lady, blue eyes, fair skin, Irish descent, new to area, likes travel, classical music, seeks male with similar interests. **Tel No: 0906 500 5817 Box No: 406187**

TO REPLY TO ADS WITH 📱 TEXT THE BOX NUMBER TO SHORT CODE 63222. i.e. TEXT: 123456 to short code 63222

PICK AN ADVERT AND MAKE A DATE TODAY!

ATTRACTIVE 47yr old lady, GSOH, fun, warm, loving, seeks gent for loving, caring relationship. **Tel No: 0906 500 5817 Box No: 405523** 📱

DARK haired female, hazel eyes, likes TV, films, meals out, seeking male for friendship, maybe more. **Tel No: 0906 500 5817 Box No: 405459**

KAREN 50yrs tall, slim, attractive, loves sport, seeking similar aged male. **Tel No: 0906 500 5817 Box No: 405045** 📱

BLONDE tanned female, trendy, 46, GSOH, likes walks, pubs, nights in, seeks male. **Tel No: 0906 500 5817 Box No: 384852**

FEMALE 58, honest and caring seeks N/S male 50-64 for friendship, maybe more. **Tel No: 0906 500 5817 Box No: 404999** 📱

JANE 51, young looking, attractive, blonde hair, hazel eyes, 5ft 3ins, size 16-18, fun, GSOH, likes travel, meals out, seeks caring, loving, N/S male for friendship, maybe more. **Tel No: 0906 500 5817 Box No: 404531**

LISA 42, single parent, GSOH, caring, loving, honest, looking for relationship with male, 35-50. **Tel No: 0906 500 5817 Box No: 403653** 📱

LINDA 55, quiet medium build WLTM genuine, caring male 55-60 for friendship. **Tel No: 0906 500 5817 Box No: 404227** 📱

BLONDE female, 55, vivacious, professional, seeks solvent, independent male with GSOH. **Tel No: 0906 500 5817 Box No: 356795** 📱 📷

JO 42, 5ft 2ins, slim, blue/grey eyes, blonde hair, honest, genuine, seeking nice male for friendship, maybe more. **Tel No: 0906 500 5817 Box No: 403133** 📱

ATTRACTIVE lady, 72, looks/acts younger, seeks similar gent for nights out and cosy nights in. **Tel No: 0906 500 5817 Box No: 400871**

WIDOW 62, N/S, brown hair, 5ft 9ins, many interests, seeks male for friendship, maybe more. **Tel No: 0906 500 5817 Box No: 396733** 📱

ALISON 54, widow, kind, likes days out, seeking male for friendship/companionship, meals out etc. **Tel No: 0906 500 5817 Box No: 401249**

BLUE eyed blonde lady, likes dancing, cinema, shows, GSOH, seeks gent, 62-67 for good times, maybe more. **Tel No: 0906 500 5817 Box No: 402101**

BROOKE 21yr old blue-eyed babe looking for mature male who can accommodate for social meets hopefully leading to more. ACA. **Tel No: 0906 500 5817 Box No: 400121**

73YR old widow, 5ft 4ins, attractive, likes meals out, cinema, seeking intelligent, old fashioned gent with traditional values. **Tel No: 0906 500 5817 Box No: 399797**

MARY Anne, attractive, blonde, blue/green eyes, tactile romantic, cultured, seeks similar male, 55-65 with GSOH. **Tel No: 0906 500 5817 Box No: 398703**

JENNY 59, divorced, N/S, driver, likes most things, seeks male for friendship, maybe more. **Tel No: 0906 500 5817 Box No: 398407** 📱

LOUISA 36, dark blue eyes, wavy hair, pretty, seeks male. **Tel No: 0906 500 5817 Box No: 380033** 📱 📷

BRIGHT outgoing 50's blonde, seeking sincere male to share smiles, friendship and maybe more. **Tel No: 0906 500 5817 Box No: 391283** 📱

28YR old brunette, seeks fun loving, adventurous male for relationship. **Tel No: 0906 500 5817 Box No: 380918** 📱

YOUNG at heart lady, 68, GSOH, likes dining out, dancing, weekends away, seeks male of similar age, must be genuine. **Tel No: 0906 500 5817 Box No: 398855** 📱

KIND caring, loving female, 48, seeking male for romance, maybe more. **Tel No: 0906 500 5817 Box No: 393392** 📱

MARIA 46, attractive blonde, blue eyes, fun loving, caring, GSOH, seeks caring, kind man for relationship. **Tel No: 0906 500 5817 Box No: 393941**

FEMALE 59, caring, honest, seeks N/S male, 50-63 to share life with. **Tel No: 0906 500 5817 Box No: 394358**

LOUISA dark blue eyes, fair wavy hair, very pretty and feminine, 5ft 7ins, kind, caring, honest, sincere, GSOH, seeks similar male. **Tel No: 0906 500 5817 Box No: 399453** 📱

48YR old female, would love to have a child, seeking a kind, sensitive male to embark on this journey with someone. **Tel No: 0906 500 5817 Box No: 362063**

CLAIRE-LOUISE 30, smoker, 4yr old daughter, likes cinema, meals out, walks, seeks similar male. Suffolk. **Tel No: 0906 500 5817 Box No: 367889** 📱 📷

HI I'm Amy, 60's medium build, varied interests, likes wildlife, music, seeking someone 65-70yrs to share the good things in life. **Tel No: 0906 500 5817 Box No: 404095**

50YR old black lady, caring, honest, slim, new to area, lonely, likes music, holidays, meals out, seeks honest, reliable gent, 60-65 to share good things in life, maybe more. **Tel No: 0906 500 5817 Box No: 403633** 📱

RETIRED lady, enjoys dancing, walks, reading, WLTM similar aged male for friendship initially. **Tel No: 0906 500 5817 Box No: 403477** 📱

PETITE lady 60's, likes dancing, walks, theatre, seeks male with similar interests for friendship. **Tel No: 0906 500 5817 Box No: 384839**

JOANNE 5ft, blue eyes, brown hair, seeking Tom Hardy lookalike, dark hair, likes music, walks, socialising, meals/night out. **Tel No: 0906 500 5817 Box No: 403309** 📱

ATTRACTIVE young at heart lady, 5ft 9ins, medium build, GSOH, OHAC, varied interests, seeks gentleman similar for friendship/LTR. **Tel No: 0906 500 5817 Box No: 401893**

ALICE retired, seeking man of my dreams, 65-70yrs, give me a call. **Tel No: 0906 500 5817 Box No: 403137**

JO 41, 5ft 2ins, slim, blonde, genuine, caring, friendly, GSO looking for similar male. **Tel No: 0906 500 5817 Box No: 392037**

BLOND lady, 50, attractive, size 20, seeking, honest, funny man for companionship. **Tel No: 0906 500 5817 Box No: 400061** 📱

SHEILA widow, 69, WLTM genuine, caring, loving gent of similar age for LTR. Must be car owner and N/S. **Tel No: 0906 500 5817 Box No: 402867** 📱

ATTRACTIVE cuddly, curvy, caring, sincere lady, 40's, GSOH, outgoing, homely, seeks sincere gent, N/S, 45 plus for LTR. **Tel No: 0906 500 5817 Box No: 346059**

ROMANTIC honest, caring, reliable lady, 40's, attractive, cuddly, size 16-18, hazel eyes, blonde hair, seeks true gent for good times, friendship, possible LTR. **Tel No: 0906 500 5817 Box No: 392165**

PETRIANA honest, sincere, caring lady, 40's, attractive, blonde, 5ft 6ins, curvaceous, seeks old school type gent for friendship, possibly LTR. **Tel No: 0906 500 5817 Box No: 376629**

ATTRACTIVE female, 45, 5ft 3ins, likes pet, cooking, music, walks, seeks kind, caring, genuine male 40's for lasting relationship. **Tel No: 0906 500 5817 Box No: 402589** 📱

ATTRACTIVE female, 44, 5ft 3ins, likes pets, cooking, music, walks, seeks kind, caring, genuine male, 40's for lasting relationship. **Tel No: 0906 500 5817 Box No: 398411**

38YR old female, brown hair, hazel eyes, seeks genuine, decent man for relationship. Ipswich. **Tel No: 0906 500 5817 Box No: 366271** 📱 📷

HONEST loyal, loving female, likes cinema, meals out, walks, seeks N/S male. **Tel No: 0906 500 5817 Box No: 364797**

PETITE genuine female, N/S, GSOH, likes travel, cooking, seeks N/S male with similar interests. **Tel No: 0906 500 5817 Box No: 312853**

MATURE lady, petite, N/S, likes socialising, cinema, dancing, travel, seeks N/S male with similar interests. **Tel No: 0906 500 5817 Box No: 300717**

PETITE lady, likes gardening, cinema, travel, dancing, seeks N/S male, 40-50 with similar interests. **Tel No: 0906 500 5817 Box No: 265792**

BLUE eyed blonde, likes cinema, dancing, meals out, animals, N/S, seeks male. **Tel No: 0906 500 5817 Box No: 402541**

RETIRED lady, likes rock/roll, cinema, reading, young at heart, nights in/out, seeks similar aged male for friendship, maybe more. **Tel No: 0906 500 5817 Box No: 402099** 📱

men seeking women

REMEMBER: Calls cost £1.53 per minute plus network extras. Texts cost £1.50 per message sent.

Ladies Text n' Chat. Text in now and chat to local people. Send : CHAT836 To : 60109 (T&C's below)

MARK 48, slim, fit, GSOH, looking for loyal partner for LTR. **Tel No: 0906 500 5817 Box No: 406919** 📱

ATTRACTIVE guy 40's, fit, dark hair, romantic, GSOH, adventurous, seeks attractive, sexy lady for fun, friendship, possible relationship. **Tel No: 0906 500 5817 Box No: 406875**

MALE 49, fit, active, likes walks, GSOH, own car, smartly dressed, smells nice, looking for friendship and fun. **Tel No: 0906 500 5817 Box No: 406819** 📱

MARTIN trustworthy, warm hearted, loving, reliable male, 45, 6ft, medium build, young at heart, GSOH, seeks female, 50-60 for friendship, maybe more. **Tel No: 0906 500 5817 Box No: 406839** 📱

GENUINE caring, romantic 38yr old male, new to Ipswich, OHAC, seeks genuine female for fun nights out and cosy nights in. **Tel No: 0906 500 5817 Box No: 406821** 📱

MALE 56, medium build, honest, caring, easy going, hardworking, OHAC, seeks caring female for lasting relationship. **Tel No: 0906 500 5817 Box No: 406481**

KIND male, 48, likes cinema, meals out, concerts, seeks loving lady, 39-50 with similar interests for lasting relationship. **Tel No: 0906 500 5817 Box No: 406429** 📱

KEN looking for Barbie, young mid 50's creative, amateur inventor, Christian, kind, considerate romantic nice guy, give me a try. **Tel No: 0906 500 5817 Box No: 405231**

Follow us on twitter @HeraldPost

PASSIONATE loving, friendly guy 51, seeks lively, bubbly, buxom, shapely female, 30-70 for fun times. **Tel No: 0906 500 5817 Box No: 406323** 📱

WANTED friendly fun flirty flexible female 20-45 to share good times, lovely male 51yrs waiting. **Tel No: 0906 500 5817 Box No: 406633** 📱

MALE 57yrs enjoys walks, pub, staying in and just enjoying a nice calm life, WLTM similar natured female. **Tel No: 0906 500 5817 Box No: 406587** 📱

OLDER guy 51, loving, friendly, caring, seeks lively, bubbly, fun loving, younger female, 20-40 for fun times. **Tel No: 0906 500 5817 Box No: 406163**

KARL 39, slim, shaven hair, likes socialising, football, spending time with family, seeks female. **Tel No: 0906 500 5817 Box No: 405655** 📱

MARK single dad, 5ft 6ins, brown hair/eyes, seeking fun loving lady for relationship. **Tel No: 0906 500 5817 Box No: 406293** 📱

COUNTRY dude, seeks friends, mature 50yr old builder, for fun times, leading to concrete relationship, female. **Tel No: 0906 500 5817 Box No: 406275**

SUMMER is a lonely place. Fit divorced male, own business, seeks female 35-47 with or without children/pets. **Tel No: 0906 500 5817 Box No: 404141**

CHRISTIAN man, young 57, 5ft 11ins, N/S, likes restaurants, theatre, travel, seeks slim-medium build feminine female for friendship, maybe more. **Tel No: 0906 500 5817 Box No: 406493** 📱

CHRIS 47, young looks, blue eyes, shaven head, romantic, spontaneous, seeks female for relationship and lots of laughs. **Tel No: 0906 500 5817 Box No: 340181** 📷

DOMINIC 40, 5ft 8ins, medium build, blue eyes, brown hair, genuine, warm hearted, many interests, seeks genuine medium/large female for friendship, maybe more. **Tel No: 0906 500 5817 Box No: 405839** 📱

CHRISTIAN male very young 57, GSOH enjoys motor biking, keep fit, gardening, animal lover seeks young female 20-50 for LTR fun nights in/out. **Tel No: 0906 500 5817 Box No: 405365** 📱

MALE 50, GSOH, honest, reliable, likes nights in/out, travel, seeks female with lots of love and care. **Tel No: 0906 500 5817 Box No: 405561** 📱

GOOD looking male, 45, 5ft 8ins, intelligent, articulate, funny, GSOH, seeks attractive lady with GSOH and in pretty good shape. **Tel No: 0906 500 5817 Box No: 406179** 📱 📷

50 shades of grey, rugged, outdoor type, hardworking, seeks uncomplicated female for fun, friendship, maybe more. **Tel No: 0906 500 5817 Box No: 402605**

GENUINE male, 39, likes nights in/out, walks, travel, seeks female, 39-50, looks/size unimportant. **Tel No: 0906 500 5817 Box No: 335487**

MALE 39, 6ft, slim, brown hair/eyes, likes nights in/out, walks, travel, seeks female, 40-55. **Tel No: 0906 500 5817 Box No: 333049**

ROY 43, dark hair, blue eyes, 5ft 10ins, GSOH, smart, fashionable, broadminded, seeks similar female for fun, possible relationship. **Tel No: 0906 500 5817 Box No: 405785**

RETIRED active gent, seeks female, 50 plus in Kings Lynn area for discreet, daytime adult fun. **Tel No: 0906 500 5817 Box No: 406193**

SMART male, 5ft 9ins, N/S, GSOH, young 63, well travelled, fit, seeks slim, attractive, easy going lady for friendship and more. **Tel No: 0906 500 5817 Box No: 405963** 📱

PETER 49yrs looking for relationship with lady willing to meet ASAP to help me move on. Must be car owner/driver. **Tel No: 0906 500 5817 Box No: 404041** 📱 📷

LAIDBACK well educated, retired male, well travelled, solvent, seeks lady, 50-70 for friendship and romance. **Tel No: 0906 500 5817 Box No: 405861** 📱

DECENT looking male, solvent, OHAC/business, lovely personality, GSOH, honest, loving, tactile, seeks LTR with attractive female. **Tel No: 0906 500 5817 Box No: 405577**

NORTHAMPTONSHIRE village male, mid 60's, solvent, OHAC, active, likes nights in/out, seeks likeminded female, 56-65 for lasting friendship. **Tel No: 0906 500 5817 Box No: 405439** 📱

60'S gent widower, N/S, likes countryside, keeping fit, WLTM nice well dressed lady to take out on weekends/eves to see a show or something. **Tel No: 0906 500 5817 Box No: 404581**

DAVE genuine guy, 6ft, black hair, blue eyes, medium build, likes sports, gardening, music, seeks female with GSOH and genuine. **Tel No: 0906 500 5817 Box No: 388372**

NICE looking solvent male, OHAC/business, lovely personality, very honest, loving, tactile, seeks ltr with attractive female. **Tel No: 0906 500 5817 Box No: 404393** 📱

COMPANY Director 49, looking for younger woman for fun, friendship and to spoil. **Tel No: 0906 500 5817 Box No: 404341** 📱

41YR old genuine, loving, single male, seeking similar female to share special times, hopefully LTR. **Tel No: 0906 500 5817 Box No: 372621** 📷

gay seeking

TXT: GAY836 to **60109** for 3 chat matches, fun and safe service. **Go Online**
www.gaydatemetoday.co.uk

SHY gay male, 37, seeks genuine male for night's in/out. **Tel No: 0906 500 5817 Box No: 346464** 📷

CALL CHARGES*: DATING 18+ and have the bill payer's permission. 090 calls cost £1.53 per min. plus network charges. Calls from Mobiles will be considerably higher. Calls are recorded and may appear on your bill. TEXT*: 88833 texts £1.50 per msg. Mobiles must be MMS/Wap compatible in order to use these services, if not contact your Network Provider. Text alerts are charged at £1.50 per week. To unsubscribe to text alerts, text DATING STOP to 63333. To cancel free match alerts, text STOP to 07781474042. For full T&Cs go to www.localdates-terms.co.uk/. REPLY BY TEXT*: 63222 costs £1.50 per SMS sent (max 150 characters). Service only available where phone icon show. Messages are moderated. Minimum 6 messages must be sent before contact details can be exchanged. To STOP text stop to 63222. Service provided by Sports4Adults. Help: 08444457707. SMS TEXT CHAT*: 60109 costs £1.50 per SMS sent. This service is a virtual chat service meaning you will not be able to meet the people listed. To STOP text stop to 60109. Service provided by JMedia. Help: 08444457707. ALL SERVICES*: By texting any shortcode you consent to the owner of that shortcode sending you the occasional marketing message. To opt-out of marketing, please visit www.StopChatDateSmsMarketing.com DATA PROTECTION: Service provided by JMedia UK Ltd, SW4 7BX, 0844 800 1188. We will collect the details you provide and may send you details of other services and events operated by us. We may pass your details onto this newspaper for marketing or PhonePayPlus for regulatory purposes. W/C 12/08/13

MUSIC | THEATRE | NIGHTLIFE | EVENTS | REVIEWS | ART | FAMILY | CULTURE | HOME | CINEMA

What's On

Your guide to the week ahead

Karl reveals hometown gig

See page 33

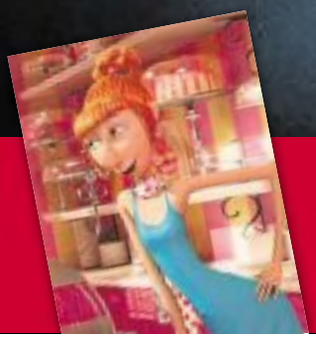

Despicable film fun

See page 24

Win a stay at a health spa

See page 24

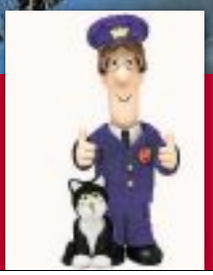

Your chance to see Pat

See page 33

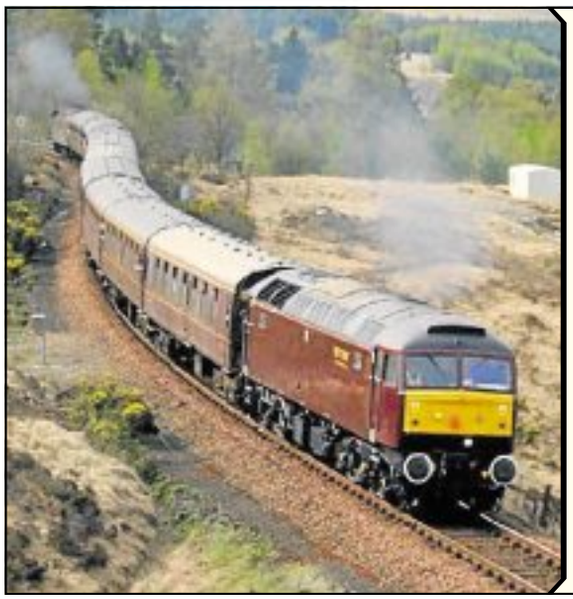

10 Years Compass Tours by Rail

"THE TRENT LAKELANDER"

WEDNESDAY 18TH SEPTEMBER (DAY EXCURSION BY CHARTER TRAIN)

VIA "ENGLAND'S MOST SCENIC LINE" - THE SETTLE & CARLISLE ROUTE, BREAKING IN *CARLISLE* & RETURNING VIA THE "CUMBRIAN COAST"

DIRECT FROM: MILTON KEYNES, NORTHAMPTON, RUGBY, COVENTRY, BEDWORTH, NUNEATON, TAMWORTH, LICHFIELD T.V, RUGELEY T.V, STOKE & CREWE

Our comfortable charter train is routed via Pendle Hill, then the world famous Settle to Carlisle Railway featuring the 24 arches of Ribblehead viaduct, Dentdale and the Eden Valley (see www.settle-carlisle.co.uk). ***Carlisle*** *is home to a popular castle, as well as a great array of attractions, shops and places to eat. Our return journey is via the Cumbrian Coast, England's other most scenic railway (and the longest coastal railway in England). We journey via the Solway and Irish Sea, for many miles with the Lakeland Mountains in the East running via Whitehaven, St Bees, Ravenglass, Ulverston and Arnside to Carnforth. The same train returns you to boarding stations in the evening.*

TRAIN FARES: £59 STANDARD CLASS **(£44 for child under 16) & £99** FIRST CLASS **(all ages)**

CALL 0151 722 1147 (10am-6pm weekdays) to book

FOR FURTHER DETAILS, JOINING OUR NEWSLETTER & ONLINE BOOKING visit us at www.compasstoursbyrail.co.uk

All tickets are booked subject to our booking conditions (see website or contact us for a copy). Postal Bookings & Correspondence to: "Compass Tours", 46 Hallville Road, Liverpool, L18 0HR. ABTA No.Y0113

ABTA

www.thedeco.co.uk

LOOK WHAT'S ON AT THE DECO

Paul Sinha
9th August 2013
All Tickets £12

Postman Pat
19th August 2013
Adults £13 Concessions £11

Elvis
19th October 2013
All Tickets £21

Them Beatles
22nd October 2013
All Tickets £15

Take@That
29th November 2013
Adults £10 Conc. £8 U12s £6

Chris Dean's Syd Lawrence Orchestra
30th November 2013
Adults £19.50 Concessions £17.50

Call the Box Office on 01604 622749
or Book online at www.decotickets.co.uk
Box Office open at theatre Wednesday - Saturday 10.30am to 2.30pm

Follow us @DecoBoxoffice

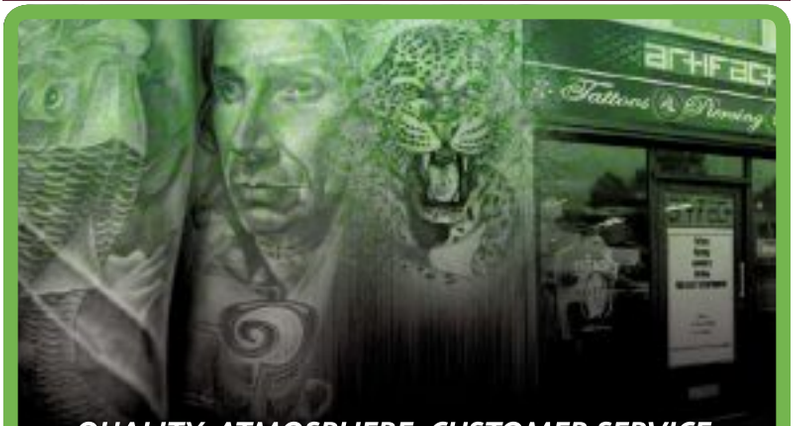

QUALITY, ATMOSPHERE, CUSTOMER SERVICE.

"Focused on being the best in Northampton!"

TATTOO

PIERCING • JEWELLERY • CLOTHING • NON-LASER TATTOO REMOVAL

Accepts Visa/Mastercard

116 Wellingborough Road Northampton NN1 4DR

01604 637843

www.artifact-tattoo.co.uk

artifact tattoo

©LW

WHAT'SONROUND-UP

Family fun is just the ticket for the summer

BY LAWRENCE JOHN
lawrence.john@hpnorthants.co.uk

Family fun is the order of the summer at the Errol Flynn Filmhouse

The Filmhouse has programmed a great selection of family movies for its second season of the summer.

Pierre Coffin and Marvel's Chris Renaud bring a distinctive visual wallop as well as an eccentric comedy narrative to the eye-popping animated sequel *Despicable Me 2* (now showing).

Reformed scoundrel Gru (Steve Carrell) is just settling in to family life when he finds himself recruited by the Anti-Villain League, joining secret agent Lucy Wilde (Kristin Wiig) and her boss (Steve Coogan) on the trail of super-villain El Macho.

A prehistoric family man, Grug (Nicolas Cage) is forced to reconsider his approach to parenting when rebellious daughter Eep (Emma Stone) begins exploring the world outside their cave in *The Croods*, a beautifully realised Dreamworks animation.

The other films include *Epic* (from Friday, August 16), *Percy Jackson And The Sea Of Monsters* from Friday, August 23 and monsters of a more friendly variety, Sully and Mike (Billy Crystal and John Goodman) are the subject of *Monsters University*, shown from Friday, August 9.

The Summer Holiday Ticket Offer (£10 for 1 adult and 1 child aged 14 or under) is available on all screenings of *Despicable Me 2*, *The Croods*, *Monsters University*, *Epic* and *Percy Jackson And The Sea Of Monsters*. Extra children's tickets are available at the usual price of £5.

Tickets for standard screenings are competitively priced at £7.50 (concessions £6.50) with peak screenings (Friday and Saturday evenings from 6pm) costing £8.50 full price (concessions £7.50). Children's tickets are just £5. Tickets for Parent and Baby screenings are £6.50 (babies under one go free; no baby, no entry).

Tickets can be booked by calling the box office on 01604 624811 or online at www.errolflynnfilmhouse.com where full details can be found of the forthcoming programme with dates and times of all screenings.

Win an overnight stay

BY LAWRENCE JOHN
lawrence.john@hpnorthants.co.uk

The Herald & Post has teamed up with Charterhouse Retreat health spa to offer an overnight stay worth £160 in one of its deluxe en-suite rooms. A continental breakfast is also included in the prize.

To be in with a chance of winning, all entrants need to do is answer the following question and email the answer to competitions@hpnorthants.co.uk along with your name, address and contact details.

What health practice helps reduce stress? a) Meditation b) Mediation c) Medication. The closing date for this competition is Monday, August 12. Terms and conditions apply. The editor's decision is final.

Face to face with medieval history

A special open day is taking place at Holy Trinity Church on Saturday, August 10 (from 11am-4pm for activities and tours; 6pm-8pm for talks).

This is all part of a new project between the University of Sheffield's Department of Archaeology and the church.

Rothwell houses a rare medieval (c.1066—1550) ossuary, a collection of disinterred human bones housed in a deliberately constructed building called a 'charnel chapel'.

All members of the public are invited to come and find out more about the project, contribute local knowledge of the site and Rothwell, and explain what research they would like to see done.

More details at the project's Facebook group or at www.sheffield.ac.uk/archaeology/research/osteology-lab.

northampton-news-hp.co.uk/property

Herald & Post

Powered by Zoopla.co.uk

PROPERTY NEWS

Thursday, August 8, 2013

The area's number one for property for sale and to rent

Is your property being marketed to 93,663 potential buyers? If not ask your agent why . . .

Feature Homes – page 2

What's hot on the property market

SIMPLY FURNITURE The Interiors Warehouse

16 Gate Lodge Close Round Spinney Industrial Estate Northampton NN3 8RJ

*Large car park available

01604 726010

Bedroom | Dining | Living | Outdoor Rattan Furniture | Mattresses

COVERPROPERTY

Cogenhoe £285,000

Your Move 01604 633272

- £285,000
- views of countryside
- quiet cul-de-sac
- two tiered garden
- easy access to A45/M1

Refurbished, remodelled and extended by the current owners, this very well presented spacious family home is set in a quiet cul de sac and has picturesque views over rolling countryside. The village has local amenities and has very good access to major road and train links. As you enter the property through the solid oak door, you are greeted by space and epic views over the countryside through the large window in the family room. The property flows from front to back and has been tastefully extended to allow natural light through the lounge. The kitchen/breakfast room has pantry, utility room and a decked area leading on to the rear garden, ideal for late afternoon BBQ's. To the first floor there's four double bedrooms and a family bathroom with roll top bath. Externally the front garden is well maintained and guarded.

Contacting your local agent

JACKSON GRUNDY
Main Road, Duston
01604 753044

YOUR MOVE HOBIN ROBERTS
Bridge Street,
Northampton
01604 633272

TAYLORS
Bridge Street, Northampton
01604 269910

MERRYS
Wootton Hope drive,
Wootton
01604 767400

JAMES ANTHONY
Millbrook Close,
Northampton
01604 750228

WINKWORTH
George Row, Northampton
01604 824854

STONHILLS
Bridge Street, Northampton
01604 624424

AMBER PROPERTIES
St. Giles Terrace,
Northampton
01604 622363

THOMAS PATRICK
Pavillion Drive,
Northampton
01604 763333

HAART
Bridge Street,
Northampton
01604 620631

O'RIORDAN BOND
Wellingborough Road,
Northampton
01604 639007

HOWKINS & HARRISON
Bridge Street,
Northampton
01604 823456

MILLERS
Victoria Promenade,
Northampton
01604 239999

HORTS
Bridge Street,
Northampton
01604 639933

JACKSON-STOPS & STAFF
Bridge Street,
Northampton
01604 632991

CARTER JONAS
Waterside Way,
Northampton
01604 608200

RICHARD GREENER
Bridge Street,
Northampton
01604 230222

KING WEST
Spencer Parade,
Northampton
01604 611930

MICHAEL GRAHAM
Horse Market,
Northampton
01604 611011

ASHBY LOWERY
Bridge Street,
Northampton
01604 603333

HARRISON MURRAY
George Row,
Northampton
01604 622205

CONNELLS
Wood Hill,
Northampton
01604 638281

WILLIAM H BROWN
Bridge Street,
Northampton
01604 632322

MOVEONUP
Mercer's Row,
Northampton
0844 848 9449

UNDERWOODS
St. Giles Street,
Northampton
01604 232400

Potential weekly audience in paper and online 93,663 and growing

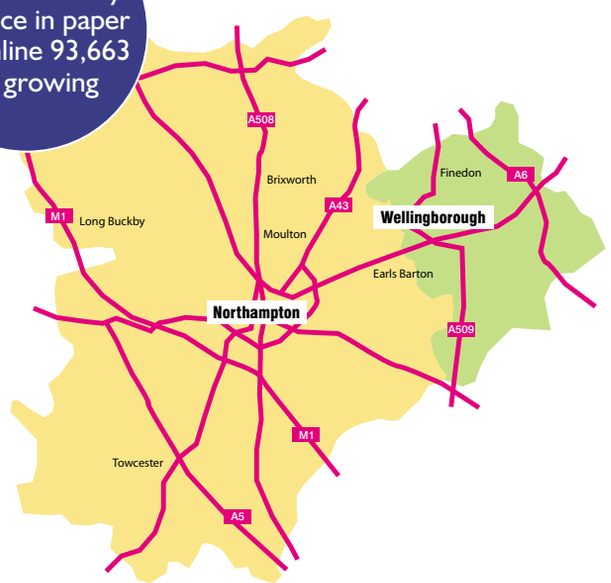

Herald &Post PROPERTYNEWS

Printed in paper every week and online 24 hours a day, 7-days a week

northampton-news-hp.co.uk/property

FEATUREHOMES

Collingtree Village £197,000

This cottage situated in the desirable village of Collingtree is up for sale. It comprises lounge with open feature fire place, fitted handmade kitchen, fitted bathroom, utility and two first floor double bedrooms. The property benefits from radiator heating, character features, front and mature enclosed rear garden,

James Anthony Estate Agents 01604 750228

Irthlingborough £370,000

An opportunity to acquire this wonderful four bedroom family home boasting fabulousviews of rolling countryside which adorn this quite exceptional detached residence.
The interior offers excellence as standard with a Bespoke kitchen/breakfast room.

Taylors Executive Homes 01604 632172

Welcome. . .

I'm a tall fella.
Why am I telling you that?
Because when I look for somewhere to live I take that into account.
We are all looking for somewhere different.
It's not always as simple as finding a place with the right number of bedrooms or the right price.
Sure these things are important but the agents we work with at the Herald & Post understand there is more to finding that little bit of magic that makes a place your home.
These guys have a wealth of knowledge and it's not just in the housing market.
In the pages of this supplement you'll find expertise in the rental and commercial property sectors too.
Back in my hometown of Cork they say: "You don't know what you don't know" and working with these agents has been an education.
I'm proud to be introducing them to you,

Warm regards,
Alan Doyle

Published by Northampton Herald & Post. Contact us on 01604 614609 or by email us at james.costain@hpnorthants.co.uk

Kingsthorpe, £250,000

A well-presented four bedroom detached property which has undergone a number of improvements in recent years including refitted kitchen, bathrooms and redecoration.
The accommodation comprises entrance hall, WC, lounge with twin glazed doors to a remodelled and refitted kitchen/dining room, utility and family room/study converted from the rear of the garage. Upstairs are three double bedrooms, a good sized single, en-suite to the master and refitted family bathroom. Benefits include gas radiator central heating, double glazing, front and rear gardens, block paved driveway providing off road parking for three vehicles.

Jackson Grundy 01604 722197

Kingsthorpe, £145,000

Refurbished and extended 3 bedroom terrace with Downstairs WC, 15ft lounge, separate dining room and 15ft refitted kitchen with comprehensive appliances, further benefits double glazing, gas radiator heating, front and good size rear garden with vehicular access

Shires Estate Agents 01604 633111

FEATUREHOMES

Little Billing, £185,000

A rarely available extended three bedroom semi-detached property with a 100ft rear garden. The accommodation comprises entrance hall, lounge with working open fire, dining area, well-appointed kitchen/breakfast room, a five piece white bathroom suite and three bedrooms. There are double glazed windows and doors where specified and heating is via gas radiators. Rooms without radiators benefit from under floor heating. The front garden has been block paved providing off road parking. The rear garden has been extremely well stocked and cared for over the years. Facing west and measuring approximately 100ft in length the rear garden is a real feature of this property. Viewing is recommended

Jackson Grundy 01604 633122

Collingtree, £289,995

A substantial modern four bedroom family home constructed of local Northampton stone under a tiled pitch roof. The property has been thoughtfully designed in terms of layout, build quality attention to detail and fits in well in the heart of Collingtree village. Accommodation comprises entrance hall, dining room, kitchen, utility room, WC, first floor landing, lounge, bathroom, bedrooms three and four, second floor landing, bedrooms one and two and a further bathroom. Outside are front and rear gardens with off road parking gained via electric security gate. Benefits include modern kitchen and bathroom suites, gas radiator central heating, six years NHBC, southerly facing garden and offered for sale with no upper chain. Internal viewing advised to fully appreciate

Jackson Grundy 01604 862442

Northampton, £264,995

An immaculate modern four bedroom detached property situated at the end of this popular estate and backing onto open fields. The spacious accommodation comprises entrance hall, cloakroom/WC, lounge, dining room, kitchen/breakfast room, utility room, four bedrooms, en-suite shower room and family bathroom with separate shower cubicle. Externally are landscaped gardens, off road parking for two vehicles and a tandem length garage which has been partially converted to the rear into a study/playroom. The property also offers gas radiator central heating, uPVC double glazing, re-fitted kitchen with built in appliances and re-fitted bathroom suite. An early viewing is highly recommended.

Merrys Estate Agents
01604 767400

Parkland, £165,000

An extended and well presented two bedroom detached bungalow situated in a small cul-de-sac in this highly desirable location. The accommodation briefly comprises entrance hall, kitchen, inner hall, two double bedrooms, bathroom, lounge and large sitting room/dining room. The property further benefits from UPVC double glazing, gas radiator heating, generous rear garden, off road parking and oversized garage. Viewing recommended.

Millers Estate Agents
01604 239999

FEATUREHOMES

Duston Village £249,995

A stunningly refurbished, yet established family home. Pleasantly positioned, and in the valuer's opinion, in one of the most sought after addresses in Duston Village. The property has been sympathetically modernised by the current owners and some of the main features boast: refitted kitchen with fitted hob, oven, extractor-hood and dishwasher, the kitchen and dining room are new and open plan. Impressively refitted four piece family bathroom and downstairs shower room suite, with complimenting floor and wall tiling, and tasteful yet neutral décor throughout. The plot size is a particular feature, and future development (subject to necessary consents). The accommodation comprises porch, hall, lounge with feature fireplace, kitchen/dining room, rear canopy with door to utility store, 3 bedrooms and family bathroom.

Jackson Grundy Estate Agents 01604 755757

Kislingbury, £499,995

Detached bungalow with detached annex measuring in excess of 3000 sq feet with large gardens. The principle accommodation comprises entrance hall, boot room, refitted cloakroom, sitting room, dining room, study, refitted kitchen/breakfast room, utility room, five double bedrooms with a dressing room and four piece en-suite to master bedroom and a four piece family bathroom. The detached Annex (currently utilised as office space) offers vaulted ceilings throughout with sitting/dining room, double bedroom with bi-folding doors, fitted kitchenette and wet room. Outside there is a gated driveway providing off road parking for numerous vehicles. There are extensive gardens comprising patio areas, orchard, summer houses and a heated swimming pool. Further benefits include double glazing.

Underwoods Town & County 01604 232400

Collingtree Village, £549,950

THIS STOCK HAS GREAT POTENTIAL. INVEST NOW. A unique stone built home that not only provides fantastic accommodation 'as is', but comes with plans for creating a truly stunning 7 bedroom / 3 bathroom mini Manor House which would be the envy of all. Set on a large plot in this popular village, with spacious accommodation, delightful gardens, countryside views, triple garage, and all finished to a very high standard. Stake your claim – view today.

Winkworth 01604 824854

Billing, £349,995

A brand new Taylor Wimpey built five bedroom three storey brand new detached family home with a dining room with french doors leading to the garden, a spacious kitchen/breakfast area with doors to the garden, a utility, a study and a cloak room on the ground floor. The first floor has a spacious lounge with dual aspect windows, two bedrooms and a bathroom. The second floor has three bedrooms, two with en suites. Apple Blossom Crescent is an exciting new development in Billing, Northampton, located within easy reach of some beautiful Northamptonshire countryside plus all of the amenities the town has to offer. This wonderful selection of two-bedroom apartments and spacious four and five bedroom homes.

Your Move 01604 633272

James Anthony
ESTATE AGENTS

Great Houghton **£299,950**

An extended 4 bedroom detached home within a cul-de-sac in this sought after village. The accommodation comprises of entrance porch, entrance hall, study, downstairs cloakroom, lounge, kitchen/diner and utility room to the ground floor. To the first floor lays 4 bedrooms with the master benefitting from en-suite facilities and a family bathroom.

St James **£134,950**

James Anthony Estate Agents are please to offer for sale this very well presented mature bay fronted terraced house. The accommodation comprises open plan lounge/diner, refitted kitchen, utility room, downstairs cloakroom, two first floor double bedrooms, attic room and a refitted modern first floor family bathroom.

FEATURE PROPERTY

Collingtree Village **£475,000**

A substantial detached property situated down a private driveway. The accommodation comprises of entrance hall, sitting room, family room, dining room, kitchen breakfast room, utlity, office and music room. To the first floor lay five bedrooms, two of which with en-suite facilities and the family bathroom. Externally are front and rear gardens, driveway and garage.

Collingtree **£197,000**

We are pleased to offer for sale this character cottage situated in the desirable village of Collingtree Village. The accommodation comprises lounge with open feature fire place, fitted hand made kitchen, fitted bathroom, utility and two first floor double bedrooms. The property further benefits from front and mature enclosed rear garden.

Bruce Street, St James **£129,995**

James Anthony Estate agents are pleased to offer to the market this well presented 3 bedroom bay fronted mature terrace in the popular area within St. James. The accommodation comprises of porch, entrance hall, through lounge/diner, kitchen, utility area and bathroom to the ground floor. To the first floor lay 3 double bedrooms.

Upton **£229,995**

A modern 4/5 bedroom townhouse situated in the sought after location of Upton. Outside there is an enclosed rear garden which leads to the single garage with driveway to the front. There are stairs rising to the above single garage to studio/home office. Viewing is highly advised to appreciate the size and versatile accommodation.

Garrick Road, Abington **£199,995**

A mature double bay fronted terrace home within this most sought after street within close proximity to Abington Park. The accommodation comprises of Through hallway, kitchen, utility area and three reception rooms to the ground floor. To the first floor lay three double bedrooms and bathroom. There is a further attic room.

Spinney Hill **£199,995**

Detached bungalow situated in a popular tree lined street in Spinney Hill. The property has accommodation comprising of lounge, dining area, kitchen, utility area, three bedrooms, refitted shower room and separate toilet. The property further benefits from off road parking for several vehicles, an oversized garage and mature well stocked garden.

Abington **£174,995**

Viewing is highly recommended on this much improved and refurbished 3 bedroom terrace property. The property briefly comprises of Entrance hall, dining room, lounge, wet room, modern fitted kitchen, utility area and stairs leading down to the converted cellar. To the first floor lay 3 bedrooms and a shower room.

St James **£117,500**

A refurbished 3 bedroom terrace home situated within close proximity to both the train station and Northampton town centre. The Accomodation comprises of entrance hall, through lounge/diner, kitchen, lobby area and bathroom to the ground floor. To The first floor lay three double bedrooms. There is no onward chain.

01604 750 228 | enquiries@jaea.co.uk | www.jaea.co.uk

James Anthony
ESTATE AGENTS

FEATURE PROPERTY

Edgemont Grange **£375,000**

A substantially extended detached family home offering extensive accommodation to comprise of, sitting room, dining room, cloakroom, utility and open plan kitchen/dining/family area in excess of 35'. To the first floor lay 4 double bedrooms with master benefitting from en-suite and refitted family bathroom. There is also a large enclosed rear garden.

NEW

Great Billing **£129,995**

An immaculately presented modern two bedroom home situated in the popular location of Great Billing. The accommodation comprises of entrance porch, living room, fitted kitchen and conservatory. The first floor has two double bedrooms and refitted bathroom. There are front and rear gardens and a garage.

NEW

Duston **£149,995**

An immaculately presented three bedroom modern end terrace in this popular modern development within Duston. There is an entrance porch, lounge & kitchen/diner to the ground floor. To the first floor lay 3 bedrooms and a refitted bathroom. There is an enclosed rear garden, garage and parking space. Viewing is highly advised.

NEW

Cherry Lodge **£134,995**

A modern three bedroom extended terrace home within this popular location. The accommodation comprises of Kitchen, utility area, living room and conservatory to the ground floor. The first floor has three bedrooms and a refitted bathroom. There are front and rear gardens and an integral garage. Viewing is highly advised.

Ecton Brook **£172,500**

A much improved and modernised four bedroom detached family home in this modern residential development within Ecton Brook. The home benefits from a large refitted kitchen, separate reception rooms, refitted bathroom and w.c. Further benefits include an enclosed rear garden and driveway with parking for 4+ vehicles.

NEW

Abington **£115,000**

A most unique and one off freehold conversion within the sort after location of Abington. The property has been beautifully converted into a modern two bedroom home and benefits from open plan living area, downstairs bedroom and stairs leading to first floor with inset lighting. To the first floor lays a fitted shower room and master bedroom with vaulted ceiling.

We require all types of homes throughout Northampton and the surrounding villages for waiting buyers. Call our team 7 days a week for your free valuation. 01604-750228

01604 750 228 | enquiries@jaea.co.uk | www.jaea.co.uk

YOUR MOVE
Hobin Roberts

Abington
01604 217222
309 Wellingborough Road

Duston
01604 591066
60 Main Road

Kingsthorpe
01604 718392
81 Harborough Road

Northampton
01604 629835
19 Bridge Street

PrimeLocation.com

rightmove.co.uk

Zoopla.co.uk

The Property Ombudsman

Northampton Sales **01604 633272**

Lingswood Park **£210,000**

Recently refurbished throughout this very well presented three bedroom detached bungalow situated in the heart of this very popular cul de sac. The property has undergone a full refurbishment programme and now, this light size-able home is now ready for viewings. Arriving at the property you are greeted by a low maintenance front garden with a driveway with off road parking for two vehicles and garage that has power and electric. The property has three good size bedrooms all with newly fitted radiators and the four piece bathroom suite has been remodelled to allow plenty of space for disabled clients. EPC D

Northampton Sales **01604 633272**

Milton Malsor **£180,000**

Offered to the market and will impress the most discerning of buyers is this three bedroom family home which has been improved by the current owners, including some fantastic features. Arriving at the property you are immediately greeted by the off road parking for at least four vehicles that bareley makes a dent in the 90ft frontage. The entrance door is located to the side of the house and opens into the hallway that gives access to the lounge, kirchen and bathroom. The rear garden is approximately 164ft long and is split into a third being used for a vegetable patch and two thirds being laid to lawn with mature floral borders with low maintenance bark over. Awaiting EPC

Northampton Sales **01604 633272**

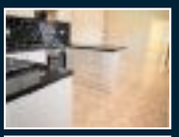

Austin Street **£149,950**

Recently refurbished and remodelled throughout, this unique and spacious three bedroom home is offered to the market with no upward chain. The property is within walking distance to Northampton train station and within close proximity to the Racecourse Park and Town. EPC D

Northampton Sales **01604 633272**

Watermeadow Drive **£119,995**

Situated in this popular residential location, is a very well presented two bedroom home ideal for first time buyers. The property has a refitted family bathroom with walk in shower and private rear garden perfect for late afternoon BBQ's as well as off road parking and a garage. EPC C

Northampton Sales **01604 633272**

Southampton Road **£134,950**

Situated in the popular residential location of Far Cotton is this well proportioned three double bedroom Victorian terraced home with upstairs four piece family bathroom. The property is set over three floors and offers extensive living accommodation. Awaiting EPC

Northampton Sales **01604 633272**

Watkin Terrace **£68,500**

A fully refurbished one bedroom basement apartment within this converted Victorian residence over looking the Racecourse Park. The property benefits PVCu double glazing, refitted bathroom and large open plan kitchen/lounge. EPC F

Northampton Sales **01604 633272**

Poole Street **£99,950**

Set within walking distance to the Racecourse Park is this great value Victorian Terraced home in need of slight modernisation. The property has the benefits of radiator heating, double glazing throughout and no upward chain. EPC E

Northampton Sales **01604 633272**

Chalfont Court **£89,995**

Situated close to Northampton Town Centre and train station is this modern two bedroom first floor apartment with allocated off road parking. The accommodation comprises of lounge, kitchen, two bedrooms and bathroom. EPC D

Northampton Sales **01604 633272**

Northcote Street **£95,000**

Conveniently located in close proximity to Northampton train station and town centre is this well presented two bedroom Victorian terraced home. The property further benefits from gas radiator heating and solid wood flooring. EPC E

Northampton Sales **01604 633272**

Baker Street **£115,000**

Offered to the market in excellent condition this two bedroom mid terrace Victorian home which has been greatly improved by the present owners. Light floods through the two rooms with quality PVCu windows to the front and rear aspect. EPC D

Duston 01604 591066

Dallington £290,000

A 1930's semi detached property situated on this popular road. The property has a wealth of character and original features such as stained glass leaded light windows, original tiled fireplaces and Lincrusta style panelling. This large property has features to include three double bedrooms, separate reception rooms and a downstairs shower room. Externally there is gated access to the car port, a garage and a large rear garden offering a high degree of privacy. EPC E.

Kingsthorpe 01604 718392

Kingsthorpe Village £129,995

Kingsthorpe village is a very popular area due to the characterful properties and picturesque setting. This two bedroom end of terrace could be a great first time buy, or for someone looking to downsize but be close to Kingsthorpe's local amenities. Entered via a double glazed door the hallway leads through to the lounge which in turn leads to a separate dining area. To reinstate the lounge/diner would be a very managable task for potential buyers. The kitchen is fitted with a range of base and eye level units and has a door leading to a useful cellar. Upstairs are two good sized bedrooms and a wetroom/W.C. Outside the property benefits from a private, enclosed courtyard garden. View now to avoid disappointment. Awaiting EPC.

Kingsthorpe 01604 718392

Obelisk Rise £84,000

A two bedroom flat with double glazing, allocated parking and rear garden. The accommodation briefly comprises of entrance lobby, lounge, kitchen, inner hall, two bedrooms and bathroom/w.c. The property is offered with no upward chain. Awating EPC.

Kingsthorpe 01604 718392

Welford Road £118,995

Offered with no upward chain a two bedroom modern first floor apartment that is presented to a very high standard. A popular development situated on The Welford Road with communal gardens and allocated parking spaces. EPC Rating C.

Duston 01604 591066

Kings Heath £125,000

A three bedroom property which has undergone an extensive refurbishment programme to include refitted kitchen and bathroom and redecoration throughout. Further features include gas radiator heating, double glazing. EPC D.

Kingsthorpe 01604 718392

Links View £140,000

An aggressively priced three bedroom semi-detached house in a good residential area. Located between Abington, Kingsley and Kingsthorpe this would be a great place to start a young family. There is a good amount of accommodation available at an affordable price. EPC Rating D

Kingsthorpe 01604 718392

Kingsthorpe £125,000

A two bedroom semi detached bungalow situated in the popular area of Kingsthorpe. The property has a lounge/dining room measuring in excess of 18ft in length, a very useful loft space, a good size enclosed rear garden. EPC Rating E.

Duston 01604 591066

Duston £275,000

A rarely available spacious four bedroom detached home situated in the popular area of St Giles Park. The property has lounge, dining room and study area in addition to a huge conservatory. The master bedroom has an en suite shower room. EPC Awaited.

Kingsthorpe 01604 718392

Kingsthorpe £164,995

Offering great value this double bay fronted, three bedroom property has been updated throughout yet still retains some charming period features. The re-fitted kitchen/diner leads to a decked area overlooking the rear garden which measures in excess of 100ft. EPC Rating D.

Kingsthorpe 01604 718392

Kingsthorpe £130,000

This extended family home provides flexible living accommodation. Offered with no upward chain this three bedroom mid-terrace would be a great first time buy. The property is located in a quiet cul de sac in Kingsthorpe Hollow. EPC Rating D.

Duston 01604 591066

Upton £229,995

A three storey townhouse featuring master bedroom with en suite shower room, study, cloakroom/WC enclosed rear garden and garage with studio room/office above. EPC C.

Duston 01604 591066

Duston Village £235,000

An extended four bedroom family home situated in Duston Village offering spacious versatile accommodation. There are three reception rooms in addition to a large kitchen/dining room leading out to the well established rear garden. EPC D.

Kingsthorpe 01604 718392

Kingsthorpe £249,995

Do not miss out on the chance to buy this established four bedroom, detached, family home positioned on one of the most popular estates in Kingsthorpe. The property is both well presented and provides an abundance of living accommodation. View to appreciate. EPC Rating D.

Kingsthorpe 01604 718392

Kingsthorpe Village £165,000

The recently installed space for off-road parking which is of great benefit given the position in the heart of Kingsthorpe village. This well proportioned bungalow comprises two bedrooms, a well appointed kitchen and bathroom. EPC Rating D.

YOUR MOVE
Hobin Roberts

Abington
01604 217222
309 Wellingborough Road

Duston
01604 591066
60 Main Road

Kingsthorpe
01604 718392
81 Harborough Road

Northampton
01604 629835
19 Bridge Street

PrimeLocation.com

rightmove.co.uk

Zoopla.co.uk

The Property Ombudsman

Abington **01604 217222**

Adams Avenue **£179,995**

A three bedroom terrace property located in a popular avenue in Abington. The ground floor accommodation comprises of through hallway, lounge/dining room and an abundance of original features, 18ft refitted modern kitchen/breakfast room with built in oven and hob, rear lobby. The first floor accommodation comprises of three bedrooms and a family bathroom which features a claw foot roll top bath. The property benefits from PVCu double glazing and radiator heating. Externally there are gardens to the front and rear of the property. EPC:D

Abington **01604 217222**

St George's Avenue **£314,950**

ADDRESS 84 St George's Avenue, Northampton, NN2 6JF We are acting in the sale of the above property and have received an offer of £320,000 Any interested parties must submit any higher offers in writing to the selling agent before an exchange of contracts take place. EPC: D

Abington **01604 217222**

Holly Road **£114,995**

A two bedroom first floor apartment situated in an Old School House. The accommodation comprise's of communal entrance hall with stairs rising to just two apartments, entrance hall, open plan living room with modern kitchen. EPC: C

Abington **01604 217222**

Thursby Road **£109,995**

A one bedroom, ground floor flat with courtyard garden, cellar and a single garage. Modernised throughout by its current owner, the property includes a spacious living room, kitchen, modern bathroom with white three piece suite and large double bedroom. EPC: E

Abington **01604 217222**

The Penthouse **£134,995**

A superb penthouse apartment over looking the Racecourse Park. The accommodation is spread over two floors and features a large top floor living area. The accomodation also comprises off entrance lobby, entrance hall, kitchen, shower room, two bedrooms. EPC:C

Abington **01604 217222**

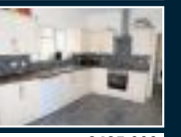

St Matthews Parade **£425,000**

An elegant five bedroom Victorian townhouse extensively refurbished to a very high specification by the present owners. The accommodation includes lounge/dining room, kitchen/breakfast room, five bedrooms, two bathrooms, double garage and cellar. EPC:D

Abington **01604 217222**

Adnitt Road **£154,995**

A three bedroom terrace property located in Abington. The accommodation comprises of entrance hall, lounge/diner. There is a kitchen to the rear of the property and utility room. To the first floor there are three double bedrooms and a family bathroom. EPC:E

Abington **01604 217222**

Coppice Drive **£156,500**

A semi detached bungalow located in Parklands. The accommodation comprises of entrance porch and hall, lounge, kitchen, two bedrooms and bathroom. The property also features Upvc double glazing, gas radiator central heating and a single garage. EPC:D

Abington **01604 217222**

Collingwood Road **£150,000**

Situated in the heart of Abington is this bay fronted property. The property has two reception rooms and three double bedrooms which can easily accommodate a large family. EPC:E

Abington **01604 217222**

Highlands Avenue **£139,950**

A semi detached property in Parklands. The accommodation comprises of entrance porch, kitchen, lounge/dining room, ground floor bathroom, ground floor bedroom and two bedrooms on the first floor. Front and rear gardens and a single garage. EPC:E

Abington **01604 217222**

Sears House **£119,995**

An exciting opportunity to purchase this well presented two bedroom ground floor apartment located in the heart of Abington. The property features two double bedrooms with the master bedroom featuring a en-suite. EPC: C

JACKSON GRUNDY ESTATE AGENTS

If you're looking for reasons to choose an estate agent...

...look no further

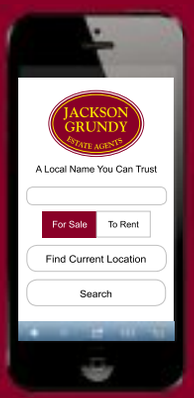

www.jackson-grundy.com

JACKSON GRUNDY
The Village Agency

01604 624900 www·jackson-grundy·com

This family home benefits from an adjoining annex which can be used as a separate accommodation or as one large family home. Hall, WC, sitting room, kitchen/breakfast room, utility room, annex hall, annex lounge/family room, annex kitchen/utility room, annex bedroom/study and annex bathroom. To the first floor bedrooms one and four have en-suites, two further double bedrooms, bathroom and dressing room or separate bedroom which leads to bedroom four. Tandem length garage.

COGENHOE £485,000 EPC: TBC

OPEN DAY - SATURDAY 10th AUGUST, 10am - 12pm. Please call for further details . This unique bungalow which requires updating throughout is situated on a plot of approximately 1 and a half acres. Comprises porch, hallway, lounge/dining room, family room, two ground floor double bedrooms, kitchen, utility room, shower room and bathroom. First floor are two further bedrooms. Outside a garage/workshop with WC. Detached indoor swimming pool.

SYWELL £350,000 EPC: TBC

This four bedroom detached family home is located in a quiet cul-de-sac. The total plot is approximately 1/4 acre and backs onto open countryside. Entrance hall, WC, lounge, dining room, breakfast room, kitchen, utility and a study. To the first floor is bedroom one with ensuite, there are three further double bedrooms and a bathroom. Outside is a large frontage, double garage and a south facing rear garden.

LITTLE BRINGTON £450,000 EPC: D

modern marketing · traditional values

Joemmasam House in individually designed immaculately presented detached property with a beautifully landscaped west facing garden. Comprises entrance hall, cloakroom/WC, lounge, dining room, kitchen/breakfast room and utility room. On the first floor there are three double bedrooms all with ensuites and bedroom one benefiting from fitted bedroom furniture also. Outside there are front and rear gardens and a double width driveway leading to the double garage.

HOLCOT £375,000 EPC: D

NEW

Four bedroom detached bungalow built in 2012 comprising entrance hall, lounge with log burner and solid wood flooring, large fitted kitchen/breakfast room, utility room, dining room, study, master bedroom with fitted wardrobes and en-suite, bedroom two also with an en-suite shower room, two further bedrooms and family bathroom. Set down a driveway beyond private electric gates with ample off road parking and the rear and side gardens are mainly laid to lawn.

RUSHMERE £450,000 EPC:

NEW

This extended semi detached family home comprises entrance hall, refitted cloakroom, lounge, study, kitchen/dining room, utility room, a large master bedroom with refitted en-suite, plus three double bedrooms and a refitted family bathroom. Within the rear garden is a single storey brick built annexe with power and heating connected, comprising lounge, bedroom and shower room, which would be equally suitable for use as a home office. The rear garden extends over 300ft in length, there is also an enclosed courtyard and front garden with driveway.

ABINGTON £425,000 EPC:

JACKSON GRUNDY ESTATE AGENTS

www.jackson-grundy.com

EARLS BARTON EPC: E £139,950

Offering no onward chain, double glazing throughout, gas radiator central heating, three double bedrooms and off road parking is this Victorian end of terrace home in the ever popular village of Earls Barton. The property comprises entrance hall, lounge, separate dining room, refitted modern kitchen, rear lobby, bathroom and three bedrooms. Outside, there is a small courtyard to the rear, further low maintenance garden to the front with gated access to off road parking.

Earls Barton T: 01604 810933

ABINGTON EPC: £119,995

Situated in the ever popular Abington area is this three bedroom Victorian terrace property in need of updating and redecoration throughout. Benefits to the property include UPVC double glazing (where specified) and gas radiator central heating. The accommodation comprises lounge/dining room, kitchen, bathroom and cellar. To the first floor are three bedrooms. Outside is a rear garden.

Abington T: 01604 231111

DANEFIELD EPC: £114,995

A three bedroom semi detached home pleasantly situated in a cul-de-sac location with accommodation comprising entrance hall, lounge, dining room, kitchen, three bedrooms and bathroom. Outside there are front, side and rear gardens with off road parking. Further benefits include recently refitted combination boiler, replacement double glazed windows and doors and offered for sale with no onward chain.

Northampton T: 01604 633122

BRIXWORTH EPC: D £125,000

A two bedroom terrace house situated in a no through road on the popular 'Froxhill Park' development in the village of Brixworth. The accommodation comprises hallway, lounge, kitchen/breakfast room, two first floor bedrooms and a bathroom. Outside there are gardens to the front and rear gardens. The property is offered to the market with no onward chain.

Moulton T: 01604 494600

EAST HADDON EPC: D £225,000

A really lovely two bedroom cottage with a garden backing onto rolling fields. The property has a large porch, kitchen/dining room, lounge with log burner, two double bedrooms and a bathroom with freestanding slipper bath. There are three sections of garden with the pretty main section backing on to the fields with seating areas to take full advantage. There is an outbuildings, parking, radiator heating and UPVC double glazing.

Long Buckby T: 01327 842093

HARTWELL EPC: D £279,995

A lovely four bedroom detached family home that comprises entrance hall, WC, study, lounge, kitchen/dining room, utility room, landing, bathroom and four bedrooms with bedroom one having an en-suite. Outside are front and rear gardens with off road parking and detached garage. Benefits boast replacement doors and windows, gas radiator heating, refitted kitchen & en-suite, polished Travertine stone flooring, feature stone real open fireplace in the lounge and southerly facing rear garden.

Roade T: 01604 862442

KINGSTHORPE EPC: D £229,995

A four bedroom detached property situated on a small development just off Mill Lane. Comprises entrance porch, hallway, lounge, dining room, study/snug, refitted kitchen, utility and WC. Upstairs are four well proportioned bedrooms and a larger than average refitted bathroom. Further benefits include UPVC double glazing, gas radiator central heating, front and rear gardens with off road parking leading to a single garage.

Kingsthorpe T: 01604 722197

DUSTON EPC: £149,995

A pleasantly positioned two bedroom detached bungalow. The property offers no chain and benefits include gas radiator central heating with combination gas boiler, replacement double glazed windows and doors (where specified), enclosed rear garden with patio, cul-de-sac location, driveway, and garage. The accommodation comprises hall, lounge with double glazed window and feature fireplace, inner hall, kitchen with pantry, two bedrooms and bathroom.

Duston T: 01604 755757

SPINNEY HILL EPC: E £152,500

A three bedroom family home in the highly regarded Spinney Hill area, offered for sale with no onward chain. Comprising a spacious hallway, double reception room featuring a deep silled bay window, fitted kitchen, ground floor WC, three well proportioned bedrooms and a family bathroom. Outside are attractive and well stocked gardens to both front and rear. There is also a detached single garage access via a service road to the rear.

Kingsley T: 01604 715000

LONG BUCKBY EPC: D £279,995

A deceptively spacious and beautifully presented three bedroom period property extended to provide excellent family sized accommodation. The property has three good size reception rooms and a very large and well equipped kitchen/dining room plus utility room and cloakroom. Room sizes throughout are impressive and the quality of finish is equally so. Outside the garden wraps around the side and rear of the house and gravel driveway for three cars.

Long Buckby T: 01327 842093

modern marketing · traditional values

UPTON SQUARE EPC: £215,000

This flexible four bedroom house offers superb family accommodation over three floors. Attractive features include the spacious ground floor kitchen/dining/family room and a separate living room on the first floor. Comprising entrance hall, cloakroom, open plan kitchen/dining/family room with fitted kitchen area, living room, master bedroom with en-suite shower room, three further bedrooms, bathroom, front and rear gardens and an allocated parking space.

Duston T: 01604 755757

SPINNEY HILL EPC: E £179,995

Jackson Grundy are delighted to offer for sale this extended three bedroom semi-detached property situated close to local amenities. In brief the accommodation entrance hall, cloakroom/utility room, lounge, sitting room/dining room, further fitted kitchen with integrated appliances, three bedrooms and bathroom with shower. Externally there is an enclosed garden to the rear with access to the detached double garage and a mainly gravelled front garden.

Kingsley T: 01604 715000

KINGSTHORPE EPC: D £134,995

A well presented two bedroom Victorian property which maintains several character features including an open fireplace, stripped wooden flooring and doors. Improvements to the property include a new central heating system, replacement windows and refitted kitchen and bathroom. Comprises entrance hall, cellar, lounge, dining room, kitchen, two bedrooms and a bathroom. Enclosed rear garden and small frontage.

Kingsthorpe T: 01604 722197

LITTLE BILLING EPC: D £185,000

A rarely available extended three bedroom semi-detached property comprising entrance hall, lounge, dining area, kitchen/breakfast room, a five piece white bathroom suite and three bedrooms. There are double glazed windows and doors where specified and heating is via gas radiators. Rooms without radiators benefit from under floor heating. The front garden has been block paved providing off road parking. The rear garden has been extremely well stocked.

Northampton T: 01604 633122

OLD EPC: C £199,995

A four bedroom terrace house situated in a small close and enjoying views over the playing fields to the local countryside beyond and has been completely refurbished to include the installation of UPVC double glazing, replumbing and a replacement combination boiler, refitted kitchen and bathroom and replacement floor coverings and redecoration throughout. Entrance hall, lounge, dining room, kitchen, outer porch, utility outhouse, WC, store rooms, four first floor bedrooms and a bathroom. Outside there are gardens to the front and rear.

Moulton T: 01604 494600

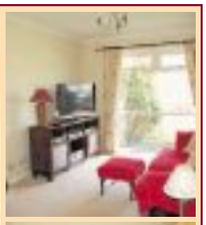

SYWELL EPC: D £165,000

Situated in the popular village of Sywell is this well presented semi detached bungalow offered for sale with no onward chain. Benefits from UPVC double glazing throughout, gas radiator central heating and a private south facing rear garden. Comprises entrance hall, lounge/dining room, Hygena fitted kitchen, two bedrooms and a bathroom with refitted Heritage suite. Outside there is a lawned frontage, driveway and an established south facing rear garden.

Earls Barton T: 01604 810933

ST JAMES EPC: £112,995

A spacious Victorian terrace property in close proximity to Northampton's train station, offered to the market with no onward chain. The accommodation comprises entrance hall, lounge/dining room, kitchen rear lobby and bathroom to the ground floor, with three bedrooms to the first floor. The property offers a low maintenance courtyard garden while further benefits include gas radiator heating and UPVC double glazing.

Northampton T: 01604 633122

HARDINGSTONE EPC: D £294,995

We are delighted to offer for sale this deceptively large 4 bedroomed family home, which is beautifully presented. Accommodation comprises of Hall, Dining, Kitchen, Lounge, Utility, Study/Family room, four large bedrooms with an en suite to the master and a large family bathroom with dressing area. Outside to the rear there are beautifully landscaped gardens in excess of 170ft and to the front of the property there is off road parking for several vehicles.

Roade T: 01604 862442

ABINGTON VALE EPC: £239,995

A spacious detached family home situated at the bottom of a cul-de-sac on the ever popular Millwood Park development. Comprises entrance hall, lounge with archway through to a separate dining room, kitchen/breakfast room, conservatory and a downstairs WC. Upstairs is a master bedroom with ensuite facilities, two further bedrooms with the third bedroom giving access to a small study and a family bathroom. Outside are gardens to the front and rear and a garage.

Abington T: 01604 231111

MOULTON EPC: E £164,995

Located on the popular Moulton Leys area, Jackson Grundy are pleased to offer to the market this three bedroom semi-detached property with integral garage. The living/dining room has double patio doors leading to the enclosed rear garden with the kitchen leading from the dining area. Upstairs there are three bedrooms and a family bathroom with separate WC. Further benefits include UPVC double glazing, gas radiator heating and a driveway providing off road parking.

Moulton T: 01604 494600

JACKSON GRUNDY ESTATE AGENTS

www.jackson-grundy.com

GREAT BILLING WAY EPC: L/H £32,500

A rarely available first floor apartment benefitting two double bedrooms and a balcony, offered for sale on a 25% shared ownership basis. Having been maintained to a high standard by the current owners the accommodation comprises entrance hall, sitting/dining room with door on to balcony, kitchen, two double bedrooms, a family bathroom and a useful store room/study. The property offers gas radiator heating, double glazing and off road parking. Leasehold.

Northampton T: 01604 633122

KINGSTHORPE EPC: D £124,995

An extended three bedroom mid terrace property on this popular Avenue in Kingsthorpe. The accommodation comprises entrance hall, lounge, extended kitchen/dining room which leads into a family room with French doors to the rear. Upstairs are two large double bedrooms and a further single bedroom along with a refitted four piece bathroom. The property benefits from gas radiator heating, UPVC double glazing and gardens to the front and rear. Viewing is highly recommended.

Kingsthorpe T: 01604 722197

WEST HADDON EPC: £274,000

A smart four bedroom detached house with a lovely garden backing onto the private paddocks of West Haddon Hall. Inside there is a a large hall, 26'9" lounge with log burning stove, dining room and kitchen/breakfast room. Bedroom one with a full ensuite bath/shower room, there are three further bedrooms and a family bathroom. Outside is a driveway, detached garage and large private garden. The property features radiator heating and UPVC double glazing.

Long Buckby T: 01327 842093

DUSTON EPC: B £69,950

A very well presented, one bedroom first floor apartment, located in a popular 'Over 55's' development. The building was built by McCarthy Stone originally, and has an elevator to the upper floors, a communal lounge, laundry room, visitor/guest room (at additional cost for use), and a building manager. Entrance hall, lounge/dining room, kitchen, bedroom and shower room. Features include communal gardens, secure entry carpark, intercom system, neutral decor and NO CHAIN.

Duston T: 01604 755757

GUILSBOROUGH EPC: F GP £250,000

The old workshop is a three bedroom three story detached cottage of great character and interest situated in a lovely village surrounded by beautiful undulation countryside to the north of the county. Features include log burner, period fireplace, stone and wooden flooring, lovely cottage kitchen, sun room, a good size study and unusually for a cottage an en-suite bathroom to the main bedroom on the second floor. Outside there is a very private and attractive courtyard garden with steps up to a further area.

Long Buckby T: 01327 842093

SOUTHFIELDS EPC: C £129,995

A spacious three storey family home benefitting a number of internal modernisations and off road parking to the front. Comprises entrance hall, cloakroom, sitting/dining room and refitted kitchen/breakfast room to the ground floor. The first floor offers two double bedrooms with the master benefitting from ensuite, to the second floor are three further bedrooms and a bathroom with roll top bath. Externally is a block paved frontage providing off road parking and a rear garden.

Northampton T: 01604 633122

COLLINGTREE EPC: C £289,995

A substantial modern four bedroom family home comprising entrance hall, dining room, kitchen, utility room, WC, first floor landing, lounge, bathroom, four bedrooms across two floors and a further bathroom. Outside are front and rear gardens with off road parking gained via electric security gate. Benefits include modern kitchen and bathroom suites, gas radiator central heating, six years NHBC, southerly facing garden and offered for sale with no upper chain.

Roade T: 01604 862442

WESTON FAVELL EPC: E £209,995

A two bedroom detached bungalow set along a private lane.Entrance hall, lounge/dining room, kitchen, utility room, two double bedrooms, study/dressing room, bathroom, two gravel off road parking areas, front and rear gardens. We are advised that there is a large loft space offering development potential, subject to planning consents. No onward chain.

Abington T: 01604 231111

MANFIELD GRANGE EPC: C £229,500

A substantial modern townhouse situated in pleasant surroundings. The three storey accommodation omprises entrance hall, cloakoom, large lounge/dining room, fitted kitchen, four double bedrooms, two en-suite shower rooms, balcony, walk-in store and family bathroom. Benefits include central heating, double glazing, low maintenance gardens, single garage and off road parking. With plenty of space and mod-cons on offer, this would make a great family home.

Kingsley T: 01604 715000

MOULTON EPC: D £169,995

A two bedroom bay fronted semi-detached bungalow set back from the roadside on a generous plot with a driveway to an oversized garage with the benefit of personal doors to front and rear. The accommodation comprises entrance porch, reception hall, lounge, dining room, kitchen bathroom, two bedrooms, front and rear gardens and oversized garage.

Moulton T: 01604 494600

modern marketing · traditional values

COLLINGTREE EPC: C £174,995

An attractive three bedroom end of terrace house offered for sale in good condition and set on a nice size plot. Accommodation comprises hall, WC, lounge/dining room, kitchen, landing, three bedrooms and a bathroom. Outside there are very well tended front and rear gardens with off road parking and garage. Benefits include double glazing, gas radiator central heating and offered for sale with no onward chain.

Roade T: 01604 862442

EARLS BARTON EPC: C £129,995

Located within close proximity to the heart of the village is this delightful stone built character cottage. The property benefits from a refitted kitchen, bathroom and an attic room. Comprises conservatory, lounge, kitchen with concealed staircase leading to the first floor. There are two bedrooms, bathroom and attic room which is accessed via bedroom two and offers a 'chill out' space or office area. Outside, there is a pretty courtyard area and an outbuilding with power and light.

Earls Barton T: 01604 810933

ABINGTON EPC: £169,995

A keenly priced three double bedroom, double bay fronted Victorian terrace family home situated within close proximity to Abington Park. The property benefits from UPVC double glazing (where specified), gas radiator central heating and a westerly facing rear garden with gated pedestrian rear access. The accommodation comprises entrance hall, lounge, kitchen, dining room, utility room/WC and cellar, three bedrooms and a four piece family bathroom.

Abington T: 01604 231111

EASTFIELD EPC: D £99,995

A two bedroom end of terrace property situated close to Northampton College. In brief the accommodation comprises entrance hall, lounge, dining room, fitted kitchen, two double bedrooms and a bathroom. To the rear is an enclosed garden with access to hardstanding for one car. Benefits include double glazed and gas radiator central heating.

Kingsley T: 01604 715000

DUSTON EPC: £224,995

A much improved Francis Jackson built four bedroom detached house set in a cul-de-sac. The property benefits from a UPVC double glazed conservatory, recently refitted kitchen/family room, bathroom and ensuite, double garage and replacement double glazed windows. Comprises entrance hall, cloakroom, lounge, conservatory, kitchen, dining room with utility room, four bedrooms with an ensuite shower room to the master bedroom and a family bathroom. A double width driveway leads to the double garage and there is an enclosed garden to the rear.

Duston T: 01604 755757

BOOTHVILLE EPC: TBC £174,950

OPEN DAY: SATURDAY 10TH AUGUST: 10am 11am

A mature two bedroom detached bay fronted bungalow nicely positioned on a private plot in the popular established suburb of Boothville. The property offers scope for further improvement and briefly comprises entrance porch, hall, lounge, conservatory, kitchen, dining room, two bedrooms and shower room. Outside are gardens to front and rear and double wrought iron gates on to a sweeping gravelled driveway giving access to a detached tandem garage/workshop.

Moulton T: 01604 494600

KINGSTHORPE EPC: D £210,000

This four bedroom 1930's semi detached property has been extended and improved by the current owners. Entrance hall, partially open plan lounge/diner, kitchen/breakfast room, utility room, inner hall and cloakroom. To the first floor are three bedrooms and a four piece family bathroom. A recently converted loft provides a master bedroom with an ensuite. Outside is a good sized frontage including a block paved driveway for two cars, and a garden to the rear.

Kingsthorpe T: 01604 722197

THE ARBOURS EPC: E £129,995

A three bedroom mid terrace property with a garage conversion and a double width driveway providing off road parking. The accommodation comprises entrance hall, 19'3 x 13'0 lounge, kitchen, separate dining room, three bedrooms and a bathroom. There is a double width block paved driveway providing off road parking for two cars and a rear garden that is mainly lawned.

Northampton T: 01604 633122

LONG BUCKBY EPC: D £299,995

A rarely available four bedroom detached house situated on the edge of the village with lovely countryside views. The property has a large entrance hall, cloakroom, lounge, dining room and kitchen/breakfast room, four bedrooms and a bathroom. Further benefits include UPVC double glazing where specified and radiator heating. Outside, there is a driveway providing off road parking for two cars. double garage and an 85' rear garden backing onto fields.

Long Buckby T: 01327 842093

HARPOLE EPC: £199,950

A very well maintained three bedroom end of terrace house, backing onto fields and offering no chain. Comprises reception hall, inner hall, study, lounge with feature fireplace and gas fire, kitchen/breakrast room with fitted appliances (where specified), UPVC double glazed conservatory, three bedrooms (two having fitted wardrobes) and a bathroom and separate WC. Outside there is off road parking for two cars and front and rear gardens.

Duston T: 01604 755757

JACKSON GRUNDY ESTATE AGENTS

www.jackson-grundy.com

EARLS BARTON EPC: £139,995

Victorian Splendor. Offered to the market with no upper chain is this lovely semi detached Victorian cottage situated in the heart of the village. The property has a great deal of charm and character with many of the features thought to be original. The accommodation comprises hallway, cloakroom, lounge/dining room, kitchen, two double bedrooms and a bathroom. Outside is a pretty courtyard garden with a good sized brick workshop with power and lighting.

Earls Barton T: 01604 810933

THE MOUNTS EPC: D £104,995

A neutrally presented Victorian terrace property situated in close proximity to Northampton town centre. The accommodation comprises entrance hall, lounge, dining room, kitchen, cellar, two double bedrooms and a family bathroom. Externally the property offers a courtyard rear garden, benefitting a good degree of privacy. Further benefits include UPVC double glazing, gas radiator heating and no upper chain.

Northampton T: 01604 633122

DUSTON EPC: £169,995

An extended three bedroom bungalow occupying a corner plot and offering no chain. Features include refitted kitchen, UPVC fascias & soffits, refitted shower room and fitted bedroom furniture to bedroom one. Comprises entrance porch, kitchen/dining room, utility room, rear porch, lounge, inner hall, three bedrooms and shower room. Additional features include replacement double glazed windows and doors, driveway with off road parking for two cars, single garage.

Duston T: 01604 755757

KINGSTHORPE EPC: C £157,500

A well presented three bedroom semi detached property. Benefits include a modern shaker style kitchen with stainless steel oven and built in hob, gas radiator central heating, double glazing (where specified), a frontage providing off road parking for several vehicles, a rear garden, a car port and a single garage. Comprises entrance hall, living / dining room, kitchen / breakfast room, three bedrooms and a bathroom. The property is offered for sale with no onward chain.

Kingsthorpe T: 01604 722197

ABINGTON EPC: D £189,995

A beautifully presented double bay fronted three bedroom terrace family home benefitting from separate reception rooms, UPVC double glazed windows and gas radiator central heating fired by a Vaillant boiler. Comprises entrance hall, lounge, dining room, utility room/WC, cellar and kitchen/breakfast room. Upstairs there are three double bedrooms, a family bathroom and separate WC. Outside are front and rear enclosed gardens and a garage.

Abington T: 01604 231111

LINKS VIEW EPC: D £154,995

A deceptively spacious semi detached bungalow situated on a quiet road in the popular Links View area. The living accommodation has been greatly improved by the addition of a substantial conservatory which serves as a dining room and second living room. Also features an entrance porch, lounge, fitted kitchen, bathroom and three bedrooms. There is a good sized low maintenance enclosed garden to the rear and off road parking at the front of the property.

Kingsley T: 01604 715000

SOUTHFIELDS EPC: D £154,995

A well-presented detached property benefitting a single garage and no upper chain. Accommodation comprises entrance hall, cloakroom, sitting room, kitchen/dining room and utility room to the ground floor. The first floor offers three bedrooms (en-suite to master) and a family bathroom. Further benefits include gas radiator heating and double glazing throughout.

Northampton T: 01604 633122

KINGSTHORPE EPC: D £219,995

A much improved and extended four bedroom detached property which provides comfortable family living. Accommodation comprises entrance hall, lounge, utility room, ground floor shower room, four well-proportioned bedrooms and a family bathroom. Benefits include gas combination boiler central heating, UPVC double (where specified), front garden with a driveway leading to a single garage and an enclosed private rear garden.

Kingsthorpe T: 01604 722197

LONG BUCKBY EPC: D £149,995

An attractive three bedroom mid terrace home providing stripped wood floors, open fireplace in the lounge and original doors. There is also a modern refitted kitchen and refitted four piece bathroom suite. There is double glazing and radiator heating along with a rear garden and courtyard area. The property is situated within walking distance to Long Buckby Village centre where many shops and amenities can be found.

Long Buckby T: 01327 842093

ABINGTON EPC: E £174,995

A traditional bay fronted Victorian terrace house which has been modified and updated, however many character features which have been retained. The accommodation comprises entrance hallway with access to a lounge/dining room and a kitchen/breakfast room, utility room and WC. Upstairs are three good sized bedrooms and a family bathroom. Outside is an enclosed rear garden and a single re built garage. The property also benefits from gas radiator central heating.

Abington T: 01604 231111

modern marketing · traditional values

ROADE EPC: D **£174,995**

A good size three bedroom family home pleasantly situated in an enviable position, backing onto open farmland. Comprises entrance porch, entrance hall, lounge, dining room, kitchen, three first floor bedrooms, separate WC and bathroom. Outside there are front and rear gardens with off road parking and a garage. The property requires re-decoration but is a very functional home that has the benefits of gas radiator heating and double glazed windows. No onward chain.

Roade T: 01604 862442

ST JAMES EPC: E **£149,995**

A spacious bay fronted terrace property in the ever popular scots corner area of St James. The well-presented accommodation comprises through hallway, sitting/dining room, kitchen/breakfast room, first floor landing. Three bedrooms and family bathroom. Externally the property offers a courtyard garden, while further benefits include a cellar, UPVC double glazing throughout and gas radiator central heating.

Northampton T: 01604 633122

MOULTON EPC: D **£259,995**

A most spacious non estate detached bungalow set back on a generous plot backing onto and with views over countryside. The property requires some general updating and offers further potential. The current owner has had UPVC double glazing and a replacement gas fired boiler installed. Comprises entrance hall, lounge, sun lounge, kitchen/dining room, breakfast conservatory, rear hall, utility room, cloakroom/WC, two bedrooms and a bathroom.

Moulton T: 01604 494600

ABINGTON EPC: **£179,995**

Situated in the heat of Abington is this three bedroom mid terrace Victorian property. Offered to the market with no upward chain in neat and tidy condition. Further benefits include front garden, rear garden and garage, original sash windows and a modern gas central heating system. Accommodation in brief comprises of lounge/dining room, dining area, kitchen and downstairs WC. To the first floor are three bedrooms and a family bathroom.

Abington T: 01604 231111

FLORE EPC: C **£279,995**

A fabulous extended five bedroom semi detached house with some very impressive features. There is a 21' x 14'5 lounge, stunning 18'2 x 15'1 quality kitchen/breakfast room and main bedroom of 17' x 14'7 with a high vaulted ceiling. All of the other rooms are a decent size and well presented, plus there is UPVC double glazing and gas radiator heating. Outside is a driveway for two cars comfortably, double garage and a lovely landscaped garden.

Long Buckby T: 01327 842093

KINGSTHORPE EPC: E **£229,995**

We are pleased to offer this rarely available 1930's semi detached property that offers extended living accommodation and a well stocked mature garden of approximately 190ft in length. Comprises hall, dining room, kitchen, lounge, utility room, ground floor shower room, three bedrooms and a refitted family bathroom. Outside a good sized front offers ample off road parking, single garage and a large rear garden, a true gardeners delight.

Kingsthorpe T: 01604 722197

DUSTON EPC: C **£148,950**

A much improved, and well presented bay fronted house. The property benefits from replacement double glazed windows and doors, gas radiator heating, widened loft access with pull down ladder and updated and replaced electrical consumer unit. Porch, hall, lounge, dining room, kitchen, three first floor bedrooms and a family bathroom. Additional features include well tended gardens, block paved driveway with off road parking for two cars and NO ONWARD CHAIN.

Duston T: 01604 755757

LINKS VIEW EPC: D **£156,500**

COMING SOON: A sizeable detached bungalow in the popular Links View area with two double bedrooms, living room, refitted shower room and open plan kitchen/dining room. The property benefits from gas radiator central heating, double glazed windows, cavity wall and loft insulation. There is also a pleasant rear garden, off road parking and a single garage. The property is offered for sale with no onward chain and a viewing is highly recommended.

Kingsley T: 01604 715000

DELAPRE EPC: D **£152,500**

A three bedroom semi-detached family home with a 100ft long rear garden. The accommodation comprises entrance hall, lounge with bay window, kitchen/dining room, three bedrooms and the family bathroom. At present the property has a front garden however the provision has been made for off road parking by way of a dropped kerb recently done by the Beal authorities. The rear garden has a patio, lawned areas and is approximately 100ft in length.

Northampton T: 01604 633122

WELLINGBOROUGH EPC: E **£299,995**

An attractive four bedroom mature detached property elevated and pleasantly positioned with a large driveway and private rear gardens. Entrance hall, living room, kitchen, sunroom/dining room with a family room adjoining. There is also a separate study, utility room and a shower room. On the first floor there are three bedrooms and family bathroom with separate WC. The second floor accommodation comprises of bedroom four and a guest WC.

Earls Barton T: 01604 810933

Millers
ESTATE AGENTS

Possibly the best Independent Estate Agents in Northampton . . .

Northampton

- Five Bedrooms
- Detached House
- Cloakroom
- Utility Room
- Seperate Dining Room
- Two En Suites
- Single Garage
- Energy Rating: D

Large Family Home £220,000

Danefield
New

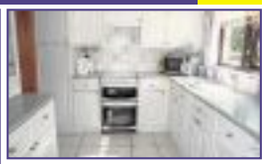

- Three bedrooms
- End of terrace
- Popular area of Danefield
- Cloakroom/Utility room
- UPVC double glazing
- Radiator central heating
- Off road parking
- EPC Rating D

£149,950

West Hunsbury
New

- Two Bed
- Semi Detached
- 25% Shared Ownsership
- Allocated Parking
- Popular Location
- Double Glazed
- Raised Patio Area
- EPC Rating TBC

25% S/O £37,000

Upton
New

- Two Bedrooms
- First Floor Apartment
- Bathroom & En Suite
- Large Lounge & Dining
- Room
- Well Presented
- Allocated Parking
- Gas Radiator Heating

£147,500

Weston Favell

- Three/Four Bedrooms
- Detached House
- Annex
- Cloakroom
- Utility Room
- En Suite
- Rear Garden
- Energy Rating:TBC

£335,000

Abington

- Four Bedrooms
- Three Storey
- Good Decorative Order
- Gas Radiator Heating
- UPVC Double Glazing
- Allocated Parking
- Large Kitchen
- EPC Rating C

£309,995

Little Billing

- Four Bedrooms
- Kitchen/Breakfast Room
- Corner Plot
- 3 Reception Rooms
- En Suite Bathroom
- Detached Double Garage
- Off Road Parking
- EPC Rating C

£247,500

Town Centre

- Two Bedrooms
- Warehouse Conversion
- Spacious Property
- Lounge/Dining Room
- Gas Radiator Heating
- Secure Parking
- Close To Station
- EPC Rating: C

£115,000

Little Billing

- Two Bedrooms
- Semi Detached
- Single Garage
- Large Conservatory
- No Upward Chain
- Modern Kitchen
- Gas Radiator Heating
- Energy Rating: TBC

£129,995

Parklands

- Two Bedrooms
- Detached Bungalow
- Extended
- Two Reception Rooms
- Oversized Garage
- Generous Rear Garden
- Off Road Parking
- Energy Rating: E

£165,000

The Old Gatehouse, 25 Victoria Promenade, Northhampton NN1 1HB. t: 01604 239999 www.millers-ea.co.uk

THE AREA'S NUMBER ONE FOR GETTING YOUR PROPERTY SEEN BY 93,663* READERS

Herald&Post PROPERTYNEWS
t: 01604 614600
w: www.northampton-news-hp.co.uk

Source - JICREG data at 01/10/2012, Comscore - weekly unique browsers and e-edition subscribers

abbeyross PROPERTY CONSULTANTS

Exciting Gold Street/All Saints Restaurant or Retail Opportunity
Former Groove nightclub, Gold Street, Northampton NN1 1RA

- Restaurant or Retail Space from 1,993 ft² (plus ancillary) to 15,862 ft²
- Available combined or as individual units, fully licenced premises including loading bay, customer and staff toilets, kitchens, etc. A4, A3, A2 & A1 uses.
- External seating area under portico of Grade II Listed buildings
- Available for immediate occupation – please contact the sole agents for letting terms

Albion House, Victoria Promenade
Northampton NN1 1HH

Tel: 01604 629988
E-mail: brendan.bruder@virgin.net
Contact: Brendan Bruder

©LW

Brain Freeze Ice Tray
Kitchen Gift & Co
£7.50

Silver Plated Ice Bucket
The Great Gift Company
£99

Double Hamburger Press
Kitchen Gift & Co
£19.95

Stretch to Fit Car Sun Shade
NTC Shop, £15

Retro Popcorn Maker
The Great Gift Company
£35

Talking Cop Cookie Jar
REDS
£19.95

Tetris Light
REDS, £29.95

USB Fridge
The Great Gift Company, £20

Go Go Gadgets...

Here at the *Herald & Post* we have selected some items that we feel are a 'must have' for our homes.

Who does not like a Brain Freeze Ice Cube Tray or a Talking Cop Cookie Holder?!

We feel everyone should have at last 3 or 4 items sitting pretty in your homes.

We hope you enjoy the items we have selected as your 'must have quirky gadget'.

Water Dancing Speakers
REDS, £39.95

Wireless Touch Speaker
The Great Gift Company, £30

TPA's new 'Stamp Out Stamp Duty' campaign is to urge the Government to cut double tax for potential home-buyers

'Stamp Out Stamp Duty'

The Taxpayers' Alliance (TPA) new 'Stamp Out Stamp Duty' campaign reveals home-buyers are being hit with a £7,500 Stamp Duty bill.

New research showed home-buyers paid over £4 billion in residential Stamp Duty in 2012-13, £3.6 billion of which was paid at a three per cent rate.

In 2012-13, 6,020 homes were bought with a three per cent rate in the East Midlands. This made 10 per cent of all transactions in the region and made up 69 per cent of total Stamp Duty revenues in the region.

TPA who aim to reform taxes, cut spending and protect taxpayers, believe the high amounts being paid are stopping people from moving onto the property ladder.

The aim of the new campaign is to urge the Government to cut the double tax.

Home-buyers in London and the South East are affected with the highest rates and more people across the country are paying the three per cent rate.

From homes costing between £250,000 and £500,000, people are paying from £7,500 to £15,000 in Stamp Duty.

Chief Executive of the TaxPayers' Alliance Matthew Sinclair, said: "Owning your own home is an important milestone, but for many families it seems harder and harder to reach.

"Ministers have done nothing to ease the burden imposed by Stamp Duty, which is an unfair double tax that gets in the way of would-be first-time buyers and others thinking about moving. Instead they have made things worse with new thresholds and new, higher rates."

In 2007, David Cameron and George Osborne stated they would increase the Stamp Duty threshold. TPA wish to see this promise put into action.

Matthew Sinclair continues: "The Government needs to act on ministers' rhetoric about getting people onto the property ladder and cut this unfair tax."

The campaign enables potential home-buyers to find out how their area is affected and can send a direct message to their local MP.

For further information about the campaign, visit http://stampoutstampduty.org/.

MoveOnUp.me

INVITATION

If you are thinking of selling in the near future you are cordially invited to receive a free market appraisal valuation on your home without any obligation.

NEW TO YOUR AREA BUT NOT NEW TO SELLING HOUSES

- National coverage with experienced local staff
- Multi-image details including location maps and floor plans
- No Sale No Fee
- Comprehensive marketing for maximum exposure to the market
- Full internet advertising on major property portals
- Highly visible For Sale boards
- Longer opening hours
- Dedicated one to one sales coordinator

WE GUARANTEE SATISFACTION AND WILL SAVE YOU MONEY!

Join one of the UK's fastest expanding Estate Agents and Call 0844 84 89 449 today or visit our website www.moveonup.me

JACKSON GRUNDY
RESIDENTIAL LETTINGS

www.jackson-grundy.com

24 Bridge Street, Northampton, NN1 1NT
E: lettings@jacksongrundy.co.uk
T: 01604 621561

TOWN CENTRE EPC: C
£575 pcm

A two bedroom apartment situated within close proximity of Northampton town centre. The accommodation comprises entrance hall, lounge, kitchen with oven and hob and fridge, two bedrooms and a bathroom with shower. The property benefits from allocated parking. The photograph shows the whole building. UNFURNISHED

LITTLE HOUGHTON EPC: C
£950 pcm

A four bedroom semi-detached property that backs onto open fields. The accommodation comprises entrance hall, lounge, kitchen/dining room, downstairs cloakroom/WC, utility room, first floor landing, bedroom one with en-suite, three further bedrooms and a family bathroom. To the front of the property there is off road parking which in turn leads to the single garage. The rear garden has patio and lawn areas and backs on to open fields, the views of which area impressive from three of the four bedrooms. UNFURNISHED

TOWN CENTRE EPC: C **£595 pcm**

A two bedroom first floor apartment with allocated parking. The accommodation comprises entrance hall, lounge/dining room, kitchen with built in oven, one double bedroom and one single bedroom and a bathroom with shower. The photograph shows the whole building. UNFURNISHED

MORE PROPERTIES URGENTLY REQUIRED FOR WAITING TENANTS

EAST HUNSBURY, DUSTON, ABINGTON, WOOTTON FIELDS, EARLS BARTON, GRANGE PARK & KINGSTHORPE.

* NEW LANDLORDS * 15% OFF YOUR FIRST 6 MONTHS FEES.

SYWELL EPC: C **£2,500 pcm**

An executive five bedroom detached house offered in excellent condition. The accommodation comprises entrance hall, downstairs WC, kitchen/breakfast room with appliances, lounge, dining room, study, master bedroom with five piece en suite bathroom, one further double bedroom with fitted wardrobes and en suite, two double bedrooms (both with fitted wardrobes), one single bedroom and a family bathroom with shower. Outside there are front and rear gardens and a single garage. PART FURNISHED

KINGSTHORPE EPC: E **£850 pcm**

A four bedroom three storey mid terrace property situated within walking distance of local amenities. The accommodation comprises entrance porch, entrance hall, cellar, lounge/dining room, kitchen, utility room, rear lobby, downstairs cloakroom and lean to to the ground floor. On the first floor there are three double bedrooms and a bathroom with shower. On the second floor there is a master bedroom with an en-suite bathroom. Outside there are front and rear gardens. PART FURNISHED

STANDENS BARN EPC: D **£625 pcm**

A three bedroom semi detached property that benefits from gas radiator heating and UPVC double glazing. The accommodation comprises entrance porch, entrance hall, lounge, kitchen/dining room, two double bedrooms, one single bedroom and a bathroom. Outside there are front and rear gardens, off road parking and a single garage. UNFURNISHED

TOWN CENTRE EPC: D
£575 pcm

A two bedroom ground floor apartment situated close to the town centre. The accommodaton comprises entrance hall, lounge/dining room, kitchen with oven, hob and extractor, one double bedroom and one single bedroom, and bathroom with shower. The property benefits from allocated parking. UNFURNISHED

CREATON EPC: F
£1,250 pcm

This handsome red brick period property is located in the heart of this popular village. The full accommodation comprises entrance hall, cellar, lounge, dining room, kitchen/breakfast area and utility room. To the first floor are two double berooms and a refitted family bathroom, there is also a further bedroom to this floor which is due to be changed to a shower room and to the second floor are two further double bedrooms. Outside, low maintenance garden and two outbuildings. UNFURNISHED

YOUR MOVE
Hobin Roberts

Abington
01604 217222
309 Wellingborough Road

Duston
01604 591066
60 Main Road

Kingsthorpe
01604 718392
81 Harborough Road

Northampton
01604 629835
19 Bridge Street

PrimeLocation.com
rightmove.co.uk
Zoopla.co.uk
The Property Ombudsman

Northampton Lettings **01604 633272**

Standing Stones **£1,800 PCM**

Situated off the Wellingborough Road this recently redecorated and very spacious seven bedroom, four reception room family home, which is available with immediate effect. The property backs onto woodlands and offers versatile accomodation throughout. To the first floor are five bedrooms with ensuite bathroom to the master and a five piece family bathroom. There are a further two bedrooms and a shower room to the top floor. Outside there is a private front garden with a driveway leading to a double detached garage and large private rear garden.

Northampton Lettings **01604 633272**

Yardley Hastings **£575 PCM**

A majestic two bedroom stone cottage located in the popular village of Yardley Hastings, which offers very good access to Northampton, Milton Keynes and Bedford. The property comprises of spacious kitchen, lounge, two bedrooms, bathroom with shower over bath. The property further benefits from wall mounted radiators. To the front of the property is a small paved, low maintenance garden and an abundance of amenities nearby.

Abington Lettings **01604 217222**

Holly Road **£750 PCM**

Three bedroom duplex apartment located in the popular area of Abington. The property breifly comprises of entrance hall, kitchen/breakfast area, bathroom with shower over bath, spacious lounge and three double bedrooms. Externally there is a shared rear garden and outhouse.

Abington Lettings **01604 217222**

Ashburnham Road **£725 PCM**

A well presented two bedroom terraced property located in Abington. The accommodation comprises of lounge, dining room, large kitchen with utility area, WC/Cloakroom, two double bedrooms and family bathroom. Outside there is rear gardens and large garage/workshop.

Northampton Lettings **01604 633272**

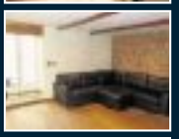

Castilian Street **£600 PCM**

A one bedroom part furnished flat located in Northampton town Centre providing access to Northampton General Hospital. Internally the accommodation comprises of living room, modern kitchen, one double bedroom and shower room w/c.

Northampton Lettings **01604 633272**

Little Billing **£460 PCM**

A well presented one bedroom maisonette located in Little Billing. The property includes refitted kitchen and internally the accommodation comprises entrance, living room, kitchen area, one bedroom and bathroom.

Northampton Lettings **01604 633272**

Thorplands **£545 PCM**

Situated in Thorplands is this large three double bedroom property with large lounge/dining room, bathroom with shower over and front and rear gardens. The property further benefits from new carpets throughout.

Abington Lettings **01604 217222**

Wycliffe Road **£650 PCM**

Unfurnished three bedroom terrace property situated in Abington. Offering a large lounge/dining room, modern fitted kitchen/breakfast room, downstairs cloakroom, bathroom with shower. Externally there is a rear garden.

Abington Lettings **01604 217222**

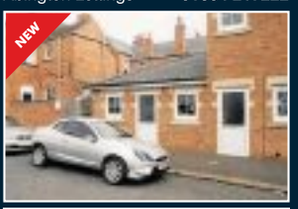

Sandringham Road **£440 PCM**

A one bedroom apartment located close to Abington Park. Internally the accommodation comprises of open plan living room/kitchen area, one bedroom and shower room w/c. Single Occupants only

Northampton Lettings **01604 633272**

Worcester Close **£575 PCM**

Furnished mid terrace property situated in a popular location close to local amenities offering fitted kitchen with white goods, lounge/diner, bathroom with electric shower and two bedrooms. Externally there is a garden and off road parking.

YOUR MOVE
Hobin Roberts

Landlords
Let With Us!

NO LET NO FEE * NO LET NO FEE * NO LET NO FEE * NO LET NO FEE *NO LET NO FEE

YOUR MOVE
Hobin Roberts

Current Tenants Giving You A Headache?

First time Landlord and need advice?

Existing Landlord wanting a fresh approach?

Make Your Move & Let With Us

Call us on 01604 718392 or 01604 591066

COMPETITIVE RATES* TAILOR MADE PACKAGES* WAITING TENANTS* PROPERTY MANAGEMENT TEAM

www.your-move.co.uk/franchising/hobin-roberts.html

Pure and Simple

Outdoor Rattan comfort from
SIMPLY FURNITURE

All weather Rattan Garden Furniture

Sofa Sets | Loungers | Day Beds | Table & Chair Sets

A WIDE RANGE TO VIEW IN STORE TODAY!

SIMPLY FURNITURE The Interiors Warehouse

16 Gate Lodge Close Round Spinney Industrial Estate Northampton NN3 8RJ

*Large car park available

01604 726010

©LW

WHAT'SONROUND-UP

Hometown gig on the cards for Karl Michael

BY LAWRENCE JOHN
lawrence.john@hpnorthants.co.uk

KARL Michael is coming home.

The big news for his army of fans is the 27-year-old has announced the date and venue of his first gig in town.

It will take place on Friday, August 23 at the Picturedome with doors opening at 7pm and the concert getting underway at 8.30pm.

Karl hit the big time when he appeared on the BBC talent show The Voice.

During his very first appearance he wowed all the judges with his version of Annie Lennox's No More I Love You.

He progressed through each round of the show and only lost out in a tense semi-final.

Days after this performance Karl said: "I was absolutely gutted as I felt my performance had been good.

"I was confident I had given it my best and I had done enough to go through."

The former pupil at Lings Upper School and Emmanuel School is now looking ahead to carve out a career in pop music.

Karl said: "I can't wait for the gig, I am really excited about it.

"I recently did a London show which was sold out and this was a quite amazing experience.

"The London gig was incredible and I hope Northampton will be even better.

"I do not feel under extra pressure but it has made me up my game.

"I will performing a 45-minute set.

"I can't explain what it means when I am on stage but I am nervous before I go on.

"Once I cross that 'line' I am ready to go."

Tickets for the gig can be obtained by logging onto Karl Michael's Facebook page or log onto his twitter account @itskarlmichael.

Postman Pat at Deco

BY LAWRENCE JOHN
lawrence.john@hpnorthants.co.uk

Postman Pat Live! It's Showtime will be delighting family audiences on Monday, August 19, at The Deco Theatre on Abington Square with two shows at 1pm and 3.30pm.

For a chance to win one of six family tickets (2 adults, 2 children) for either performance please email the name of Postman Pat's cat. Is it a)Tess b) Jess or c) Jill.

Email your answer, including your name and address to deco@stage-right.co.uk. All correct answers received by Thursday, August 15 will go into the draw. Winners will be notified by email on Friday, August 16. Terms and conditions apply. The editor's decision is final.

This must-see show is aimed at families with children aged 3 – 6 years old. For further details and ticket information visit www.decotickets.co.uk.

Nina's Dolly Mixtures ready to enjoy

Multi award-wining comedian and ventriloquist Nina Conti will bring her hit show Dolly Mixtures to the Royal & Derngate, Northampton on October 10.

Her UK tour is hotly anticipated following her BAFTA nomination for the 2012 documentary A Ventriloquist's Story: Her Master's Voice, a unique and brave requiem for her ex-lover and mentor, the late Ken Campbell.

As seen on BBC's Live at the Apollo, Russell Howard's Good News, QI and HBO's Family Tree, Nina is well-renowned for her unique style of stand up and ventriloquism, and Dolly Mixtures brings this together in a hilarious, and at times poignant way.

Tickets cost £20 and can be bought from the box office on 01604 624811 or from www.royalandderngate.co.uk.

CAR BOOT SALE
Sunday 11th August
COGENHOE FC
Postcode NN7 1ND
Sellers £5 • Parking £1
Phone 01604 890521
or 07851 492926
©LW

WELCOME TO
OVERSTONE CAR BOOT
Sunday 11th August
Cars and small vans £6
Public car park £1
Gates open 7am prompt
Council says
'NO TRADERS or LARGE VANS'
©LW

EARLS BARTON CAR BOOT SALE - SUNDAY 11th AUGUST
(Held at Whites Nurseries showground, Earls Barton, Northampton, NN6 0EP)
SELLERS:
With car....£5 With Trailer or Large Van....£7
Sorry, NO TRADE
PUBLIC ENTRANCE:
50p per adult (children FREE)
GATES OPEN:
7am for SELLERS 8am for BUYERS
Refreshments available on site.
(For details of possible cancellation due to weather, tel: 07786 852880).
Next Earls Barton Car Boot Sale: 1st September.
©LW

PEEK A BOOTS
CAR BOOT SALES
Opposite Bell Plantation
Towcester, NN12 6GX
Every Sunday
Sellers £5 Vehicle, Buyers 50p per car.
Gates open 8am
www.peekaboots.co.uk
07817 170052
©LW

View it 24/7
Herald&Post
www.northampton-news-hp.co.uk
To advertise call 01604 614600

POTTERSPURY CAR BOOT
EVERY SUNDAY STARTS 9AM
NN12 7QG
BEHIND SUPER SAUSAGE CAFE, A5, POTTERSPURY, BETWEEN MK & TOWCESTER,
01908 543008
Sellers from £8.
No Caterers Please
www.potterspurycarboot.co.uk
©LW

The Herald&Post is an innovative brand, based in the market town of Northampton. We offer the very best local advertising platform, which in turn is fully supported by progressional creative and editorial teams If your looking to advertise locally or you have a story to tell, the Herald&Post is your paper!

Herald&Post
Your region, your paper!

t:01604 614600

Herald&Post
To advertise call
01604 614600

LIDLINGTON CAR BOOT
Every Sunday 1pm
Top of the Hill MK43 0QR
(A507/A421, 2miles jct 13 M1)
(01525) 405598
www.lidlingtoncarboot.co.uk
©LW

vue Scott Norgate
(01604) 745400
FILM TIMES FROM FRI 09/08/2013 TO THURS 16/08/2013

SPECIAL SCREENING:
Barbie: Mariposa & the Fairy Princess (2D) (U) (1h30) (NFT)
Sat/Sun: 10.30

PREVIEW:
Kick Ass 2 (2D) (15) (1h45) (NFT)
Weds/Thurs: 13.30, 15.15, 16.15, 17.55, 19.00, 20.30, 21.30, (23.00 Weds Late)

KIDS AM
The Princess Bride (2D) (PG) (1h50)
Daily: 10.10
Epic (3D) (U) (2h05)
Daily: 10.40

NEW RELEASES:
The Lone Ranger (2D) (12A (h) (NFT)
Daily: 12.20, (14.15 Fri-Tues), 15.40, 19.30, (22.40 Weds Late)
Percy Jackson: Sea of Monsters (2D) (PG) (1h45) (NFT)
Daily: 11.15, 14.00, 17.15, 19.45, (22.15 Fri/Sat/Weds Late)
Alan Partridge: Alpha Papa (2D) (15 (1h30) (NFT)
Daily: 10.00, 12.10, 14.30, 16.45, 19.00, 21.15, (23.25 Fri/Sat/Weds Late)
Grown Ups 2 (2D) (12A) (2h05) (NFT)
Daily: 10.00, 12.30, 15.00, 17.30, 20.00, (22.30 Fri/Sat/Weds Late)

3D FILMS:
Percy Jackson: Sea of Monsters (3D) (PG) (1h45) (NFT)
Daily: 16.00, 18.45
Wolverine (3D) (12A) (2h10) (NFT)
Daily: 21.30
Smurfs (3D) (U) (1h45) (NFT)
Daily: 13.15

FILM TITLE, CERTIFICATE AND TIMES:
The Heat (2D) (15) (1h55) (NFT)
Daily: 11.30 Fri-Tues: 17.30, 20.30, (23.10 Fri/Sat Late)
Red 2 (2D) (12A) (1h55) (NFT)
Fri/Sat Late: 22.45
Smurfs (2D) (U) (1h45) (NFT)
Daily: 10.20, 15.25
The Conjuring (2D) (15) (1h55) (NFT)
Daily: 11.45, 14.45, 17.40, 20.15, 21.45, (22.45 Fri/Sat/Weds Late)
Wolverine (2D) (12A) (2h10) (NFT)
Daily: 12.45, 18.05, 20.50
World's End (2D) (15) (2h10)
Fri-Tues: 20.30, (23.00 Fri/Sat Late)
Monster's University (2D) (U) (2h15)
Daily: 11.00, 13.45, 16.30, 19.15
Despicable Me 2 (2D) (U) (1h35)
Weds/Thurs: 9.50 Fri/Mon/Tues: 10.20 Fri-Tues: 12.45, 15.15, (17.55 Not Tues), (18.00 Tues)

SUBTITLED PERFORMANCES:
Despicable Me 2 (2D) (U) (1h35)
Sun: 12.45 Tues: 18.00

AUDIO DESCRIPTION:
©LW

PRICELESS

Your Lifestyle

Book Your Space In Our Next Issue
Bedford Edition: 01234 304403
Milton Keynes Edition: 01908 242490
Northampton Edition: 01604 614600

FASHION • HOME • ENTS • FOOD & DRINK

WHAT'SONROUND-UP

GIGS

Dreamscape v HID Summer Gathering at The Roadmender on August 24 from 5pm-11pm.
There will be four indoor arenas and 90 artists appearing.

The Physics House Band at The Roadmender on August 28.
Advanced tickets cost £6 and bf/more on door.
Under 14s must be accompanied by an adult over 18.

EVENTS

The park ranger and local PCSO for Abington Park will be holding a surgery at The Park Café.
It aims to give local people the chance to chat about any ideas or issues they might have concerning our town's parks.
The next surgeries will be held from 10am to 12pm on August 22 and September 19. All are welcome.

Mark Geary will be doing The Sofa Sessions in Kettering on Friday, August 16 (address is emailed after purchase).
Tel 07903 551708. Doors 7pm. Show 7.30pm. Price £11 (support from Dan Wilde).

FURTHER AFIELD

The hit musical Dreamboats and Petticoats will be at Milton Keynes Theatre from August 12-17.
Footloose will also be at the theatre from August 30-31.
Tickets for both shows can be bought from www.atgtickets.com.

Pen pals' love letters

A daughter is shocked to discover a collection of secret letters between her mother, a poet, and young man in Illinois in Jessica Brockmole's novel Letters from Skye.

The correspondence which takes place in 1912 between the poet who is living in the Isle of Skye and a fan who contacts her, may be a little slow-moving for some readers, but is somewhat rewarding in its final pages.

It has been written entirely in letters, which may add to the mystery for readers who can pretend they have secretly discovered someone's private post. For others it could prove to be tiresome and unexciting.

The most interesting part of the story is the character development and the relationship between two strangers who have never met.

Recommended for old romantics and fans of war literature.

Letters from Skye by Jessica Brockmole is published by Hutchinson and costs £12.99 in hardback.

TRAVEL OFFERS

Herald&Post

Fantastic Value Holidays

Newmarket Holidays

4★ Edinburgh Christmas Markets

Flying direct from Luton
Departs December 2013

Treat yourself to a festive break in the 'Athens of the North'. With its celebrated ice-rink, Christmas lights and markets full to the brim with seasonal merchandise, the Scottish Capital sparkles with yuletide cheer. Stay in a well located four star hotel with leisure facilities.

Price includes
- Return flights to Edinburgh from Luton
- Two nights' bed and Scottish breakfast at the four-star Holiday Inn, Edinburgh
- Orientation tour of Edinburgh
- Airport to hotel coach transfers
- One suitcase allowance per person
- The services of a Tour Manager

York Christmas Fayre

Departs 30 November 2013

Get your Christmas shopping off to a flying start with this overnight break to the hugely popular St Nicholas Christmas Fayre in the heart of historic York. The finest crafts, gifts, food, festive fun, musical entertainment, shops and stalls combine to make this a really memorable weekend.

Price includes
- Coaching throughout the holiday
- One night's bed and Full English breakfast accommodation at a good hotel within coaching distance of York
- A visit to York's St Nicholas Fayre
- A visit to Leeds
- The services of a Tour Manager

Bath Christmas Market & the Cotswolds

Departs 30 Nov & 6 Dec 2013

Look no further for a couple of festive days away and join us on this great value break to Bath's famous Christmas Market. Combining the very best of seasonal shopping and entertainment with Bath's spectacular Christmas lights. It's a yuletide experience to remember!

Price includes
- Return coach travel
- One night's bed and English breakfast accommodation at the Express by Holiday Inn, Swindon
- A visit to Bath Christmas Market
- A short tour of the Cotswolds
- The services of a Tour Manager

Berlin's Christmas Markets

Flying direct from Luton
Departs November & December 2013

With over sixty fun-filled markets, glorious Berlin is a perfect choice for a festive break!

Price includes
- Return flights to Berlin from Luton
- Airport to hotel transfers
- One suitcase allowance per person
- Three nights' bed and continental breakfast accommodation at the three-star Arcadia Hotel (four-star Golden Tulip Berlin – Hotel Hamburg available at a supplement)
- Guided City Tour
- Visit to a Christmas Market
- Free time to explore Berlin and more markets
- The services of a Tour Manager

www.newmarket.travel/bos 0844 391 2188 Code BOS

These holidays are organised & operated by Newmarket Promotions/Air Holidays Ltd. ABTA V787X/V7812. ATOL protected 2325. Subject to availability. Single supplements apply. Calls cost 4p per minute.

ABTA The Travel Association

northampton-news-hp.co.uk

Herald & Post

MOTORINGNEWS

Thursday, August 8, 2013

The area's number one for new and used cars

Your next car could be on the turn of the page...

Inside the new MG3 supermini

Turn the page for featured cars

COVERCAR

MG3 supermini

Test drive

- £8,500+
- 0-60mph 8.9s
- 159g/km
- 1.5-litre 106PS 4-cylinder
- Top speed 120mph

The MG3 supermini has a lot of convincing to do in a very tough corner of the market. It certainly looks good and there's a punchy 106PS engine under the bonnet. Efficiency admittedly isn't up with the class best but extra equipment and lower pricing compared to direct rivals mean that many potential buyers may not mind that.

An interesting new small car arrival offered at a very tight price.

The MG3 was designed with the intention of being fun to drive, the chassis having been subjected to many thousands of miles of testing on European roads. The first cars offered to journalists to drive in China were rather harshly sprung but MG promised to fit springs and dampers that offered a more supple feel for UK roads.

Contact Your Local Motor Dealer/Garage

ALBERT ABBOTT MOTORS
01604 713599

AUTOBARN
Auto Spares & Salvage
01604 750750
01604644266

BELLS KIA
01604 621363

BELLS VOLVO
01604 621363

BILLING CAR CENTRE
01604 405067

BODYMEK
01604 589179

CALMAC TYRES
01604 757538

CARSHOP
0800 1303261

CHIPSAWAY
01604 755566

DANETRE GARAGE
01327 871612

FMS LTD
01604 717172

GELLS OF RAUNDS
01933 622083

GD MARKETING
0116 2478262

GRAFTON MOTORS
01604 622333

IDS AUTOCARE
01604 460410

JANLIN
01604 696777

PREMIER AUTOS
01604 621150

R C AUTOS
07707 357321

TEMPLETONS GARAGE
01933 355435

WOOTTON TYRES
01604 660644

YARDLEY HASTINGS GARAGE
01604 696225

Potential weekly audience in paper and online 93,663 and growing

Herald &Post
MOTORINGNEWS

Printed in paper every week and online 24 hours a day, 7days a week

northampton-news-hp.co.uk

FEATUREDCARS

Templeton's

2008 58 Ford Kuga 2.0 TDCi Zetec 5dr AWD (4WD) Metallic Chill, Next MOT due 10/05/2014, Upgrades include Bluetooth system, AWD.
Last serviced on 10/05/2013 at 55,650 miles, Full dealership history, Black Cloth Interior, 12 months warranty included, Four wheel-drive, Standard Features - 17" 5x2 spoke alloy wheels, air conditioning, Stereo radio/CD player, Rear head restraints, Lower front grille in moondust silver, Stowage unit in upper instrument panel, Auxiliary power socket in luggage area, Reach + rake adjustable steering column, Driver and passenger side airbags £10,895

Templeton's
01933 355435

Billing Car Centre

– 2008 58 Ford Kuga 2.0 TDCi Zetec 5dr AWD (4WD) Metallic Chill, Next MOT due 10/05/2014, Upgrades include Bluetooth system, AWD. Last serviced on 10/05/2013 at 55,650 miles, Full dealership history, Black Cloth Interior, 12 months warranty included, Four wheel-drive, Standard Features - 17" 5x2 spoke alloy wheels, air conditioning, Stereo radio/CD player, Rear head restraints, Lower front grille in moondust silver, Stowage unit in upper instrument panel, Auxiliary power socket in luggage area, Reach + rake adjustable steering column, Driver and passenger side airbags £10,895

Billing Car Centre
01604 405067

Welcome. . .

Hi, have I got a treat for you...
If you're interested in cars - either buying, selling or browsing - then you are in the right place.
I have assembled some of the greatest deals, greatest expertise and greatest cars out there in the local market right now and we've put it all together here in your Herald and Post motors section.
This is the place to come if you want to keep your car running smoothly because you will find servicing and spares in these pages too.
I know the motors trade in this town and our dealers have a wealth of knowledge they are only too happy to share with you.
You'll find some great value here as well with real gems on the forecourts whichever price band you are looking in.
Inside this weeks supplement you will find both new & used cars, light commercials & garages offering all kinds of services to help you get on the road & keep you there, which are all local to you.
I know these businesses and I'm pleased to be doing you the favour of introducing you to them because it is a pleasure working with them.
That's why I love my job.
When you call in on them, say Mike sent you - it might not get you any special treatment but it will definitely put a smile on their face!
Best regards,
Michael Loveridge

Published by Northampton Herald & Post. Contact us on 01604 614611 or by email michael.loveridge@hpnorthants.co.uk

FMS Ltd

– 2001 11 AUDI A5 SPORTBACK TDI SE, Upgrades include Bluetooth mobile phone connection, DVD Satellite Navigation, Audi music interface, Metallic paint, Technology pack 1 - A5 Sportback, Last serviced on 04/09/2012 at 37,627 miles, Full dealership history, Standard Features - 17" 7 spoke alloy wheels, 3 spoke sports leather multi-function steering wheel with gear shift paddles, Climate control, Electronic Stability Programme + traction control, Heated electric door mirrors, Immobiliser, Anti-lock brake system, Driver/Front Passenger airbags, Front fog lights, Isofix front passenger and rear seat preparation, remote central locking £16,995

FMS Ltd 01604 717172

A2B Cars

2002 02 Volkswagen Golf 130 GT TDI 3 Door Hatchback, Diesel, Manual 6 speed, Steering wheel rake adjustment, Front electric windows, Sports seats, Air conditioning, Heated door mirrors, Trip computer, Service indicator, cloth interior, electric windows and mirrors, climate control, alloy wheels, power steering, traction control, ABS braking system, front and side airbags, alarm and immobiliser, central locking, CD/radio..... £2,695

A2B Cars 07541 786118

TOYOTA AYGO 1.0 VVT -I + 5DR
10 REG

- CD PLAYER
- ELECTRIC WINDOWS
- REMOTE LOCKING

£5,691

FORD FIESTA 1.4TDCI ZETEC 5DR
10 REG

- ALLOYS
- AIR CONDITIONING
- CD PLAYER

£7,281

VAUXHALL CORSA 1.2I 16V SXI 3DR
10 REG

- ALLOYS
- AIR CONDITIONING
- CD PLAYER

£6,173

MAZDA 2 1.5 SPORT 5DR
10 REG

- CRUISE CONTROL
- ALLOYS
- AIR CONDITIONING

£7,045

VOLKSWAGEN GOLF 1.4 TSI SE 5DR
10 REG

- CRUISE CONTROL
- ALLOYS
- AUTO LIGHTS

£9,620

AUDI TT 2.0 TDI QUATTRO 2DR
59 REG

- LEATHER
- CD PLAYER
- AIR CONDITIONING

£15,499

FORD FOCUS 1.6 TITANIUM 5DR AUTO
10 REG

- PARKING SENSORS
- CRUISE CONTROL
- AIR CONDITIONING

£6,770

VAUXHALL ASTRA 2.0CDTI 16V SE 5DR
11 REG

- CRUISE CONTROL
- AIR CONDITIONING
- ALLOYS

£9,171

VOLKSWAGEN PASSAT 2.0 R LINE TDI CR DPF
60 REG

- CRUISE CONTROL
- AIR CONDITIONING
- CD PLAYER

£9,616

FORD MONDEO 2.0 TDCI 163 TITANIUM X 5DR
61 REG

- LEATHER
- BLUETOOTH
- PARKING SENSORS

£15,420

BMW 320D MSPORT (177) 4DR
58 REG

- LEATHER
- BLUETOOTH
- PARKING SENSORS

£11,352

MINI COOPER 1.6 2DR CONVERTIBLE
10 REG

- LEATHER
- BLUETOOTH
- PARKING SENSORS

£13,509

CITROEN C4 GRAND PICASSO 1.6HDI 16V VTR+
10 REG

- PARKING SENSORS
- CRUISE CONTROL
- AIR CONDITIONING

£9,120

NISSAN QASHQAI 1.5 DCI N-TEC 5DR
10 REG

- SAT NAV
- BLUETOOTH
- ALLOYS

£12,170

TOYOTA RAV4 2.2 D-4D XT-R STYLE 5DR
59 REG

- LEATHER
- ALLOYS
- AIR CONDITIONING

£15,399

AUDI A3 1.6 TECHNIK 3DR
10 REG

- BOSE SOUND
- AIR CONDITIONING
- ALLOYS

£10,942

AUDI A5 3.0 TDI QUATTRO S LINE 2DR AUTO
10 REG

- LEATHER
- SAT NAV
- BLUETOOTH

£21,344

VAUXHALL ZAFIRA 1.7CDTI ECOFLEX EXCLUSIV 5DR
10 REG

- CD PLAYER
- AIR CONDITIONING
- REMOTE LOCKING

£8,445

"We have up to 1,000 cars in-store."

Sean
Talk to us about your next car.

Ravens Way, Great Billing NN3 9UD

Tel: 0800 130 3261†

OPEN 7-DAYS A WEEK UNTIL LATE

in-store | online | mobile

carshop.co.uk/northampton

†Calls may be recorded and monitored for training purposes. Images are for illustration purposes only. All vechicles are subject to an additional £49.00 administration fee.

CAR SHOP

£1000† TOWARDS YOUR DEPOSIT

on these two cars from Bristol Street Motors

12 REG NISSAN QASHQAI 1.5 DCI N-TEC+

12 REG NISSAN JUKE 1.5 DCI ACENTA PREMIUM

Bristol Street Motors are delighted to be the new name for Nissan in Northampton, and to celebrate this August we are giving £1000 towards your deposit on thse two fabulous Nissan models.

Plus, as part of one of Britains largest dealer groups, you have access to a stunning selection of quality cars available in group stock

NOW ONLY **£12999**
After Bristol Street Motors £1,000 Deposit Contribution
OR
£199 PER MONTH

NOW ONLY **£10499**
After Bristol Street Motors £1,000 Deposit Contribution
OR
£169 PER MONTH

Here is just a small selection of fantastic used cars we have available from over 5000 cars in group stock.

10/10 **Ford KA** Studio 1.2 Hatchback 5dr

FEATURES INCLUDE
- ABS Brakes
- Power Steering
- Electric Windows
- Central Locking
- CD Player

OUR PRICE NOW ONLY **£5496**

11/11 **Kia Picanto** (1) 1.0 Hatchback 5dr

FEATURES INCLUDE
- Power Steering
- ABS Brakes
- Electric Windows
- Central Locking
- CD Player

OUR PRICE NOW ONLY **£5496**

10/10 **Toyota Aygo** Black Edition 1.0 VVTi 5dr

FEATURES INCLUDE
- Black
- Power Steering
- ABS Brakes
- CD Player
- Electric Windows

OUR PRICE NOW ONLY **£5996**

11/11 **Vauxhall Meriva** 1.4i 16V Exclusiv 5dr

FEATURES INCLUDE
- Power Steering
- Electric Windows
- CD Player
- Central Locking
- ABS Brakes

OUR PRICE NOW ONLY **£6896**

12/61 **Ford Fiesta** 1.25 Edge 82 Hatchback 3dr

FEATURES INCLUDE
- Silver
- Power Steering
- Electric Windows
- ABS Brakes
- CD Player
- Electric Windows

OUR PRICE NOW ONLY **£6946**

10/10 **Ford Mondeo** 1.8 TDCi Zetec Hatchback 5dr

FEATURES INCLUDE
- Silver
- Electric Windows
- Cruise Control
- Traction Control
- Alloy Wheels
- CD Player

OUR PRICE NOW ONLY **£7996**

12/12 **Fiat 500** 1.2 Lounge 3dr

FEATURES INCLUDE
- Black
- Air Conditioning
- CD Player
- Electric Windows
- Power Steering
- Central Locking

OUR PRICE NOW ONLY **£8216**

09/09 **Vauxhall Insignia** 2.0 CDTi SRi Nav 160BHP 5dr

FEATURES INCLUDE
- Blue+ Satellite Navigation
- Air Conditioning
- Spoiler
- Alloy Wheels
- Electric Windows

OUR PRICE NOW ONLY **£8496**

09/59 **Alfa Romeo Mito** 1.6 JTDM Veloce Hatchback 3dr

FEATURES INCLUDE
- Red • CD Player
- Leather Seats
- Cruise Control
- Traction Control
- ABS Brakes

OUR PRICE NOW ONLY **£8996**

12/62 **Renault Megane** Dynamique Tom Tom 1.5 DCi 5dr

FEATURES INCLUDE
- Air Conditioning
- CD Player
- Electric Windows
- Central Locking
- Power Steering

OUR PRICE NOW ONLY **£10896**

11/11 **Citroen DS3** DSport+ THP 1.6 Turbo 3dr

FEATURES INCLUDE
- Yellow
- Black Roof
- CD Player
- Air Conditioning
- Electric Windows
- Central Locking

OUR PRICE NOW ONLY **£11996**

12/12 **Ford Focus** 115 TDCi Zetec Diesel 1.6 5dr

FEATURES INCLUDE
- Black
- Air Conditioning
- Alloy Wheels
- CD Player
- Electric Windows
- Central Locking

OUR PRICE NOW ONLY **£13196**

Scan here to book your service online
Quote ref QR123 to receive 10% discount.

Join us on **Facebook** and **Twitter** to keep up to date with all our **news, special offers and competitions.**

16.9% APR REPRESENTATIVE

Bristol Street Motors

A **Great Deal** More For You

Carousel Way, Riverside Park, Northampton NN3 9HG **0843 658 9636**

†Price after Bristol Street Motors £1000 deposit contribution and must be part of a Bristol Street Motors 3 year finance plan. Finance subject to status, terms and conditions apply. Models shown for illustration purposes only. Based on personal lease. Excess mileage charges may apply.

www.bristolstreet.co.uk

7 YEAR KIA WARRANTY

kia.co.uk

> Savings_of_up_to_£1,250
> Including_1_year's_insurance_for_£99†
> Talk_about_a_win_win_situation

Picanto 'City' for just
£8,995 inc. £1,250 customer saving
4.9% APR*
No minimum deposit
8.9 out of 10 reevoo Read 1,621 reviews 03/06/13

Rio 5dr '2' from just
£11,095 inc. £1,400 customer saving
4.9% APR REPRESENTATIVE*
No minimum deposit
8.9 out of 10 reevoo Read 1,166 reviews 03/06/13

cee'd '1' from just
£13,500 inc. £900 customer saving
4.9% APR*
£1,000 deposit contribution
9.0 out of 10 reevoo Read 415 reviews 03/06/13

Don't take our word for it. Read what our customers are saying at Bells Kia

KIA
The Power to Surprise

Bells Kia

Bedford Road, Northampton NN1 5NT **01604 621363**
Situated next door to Bells Volvo

Motability

Fuel consumption figures in mpg (l/100km) for the range of Kia models shown are: Urban 33.6 (8.4) – 80.7 (3.5), Extra Urban 53.3 (5.3) – 94.2 (3.0), Combined 44.1 (6.4) – 88.3 (3.2). CO2 emissions are 150 – 85g/km.

MPG figures are official EU test figures for comparative purposes and may not reflect real driving results. 7 year /100,000 mile manufacturer's warranty. For terms and exclusions visit kia.co.uk or see your local dealer. Price, Reevoo score and number of reviews correct at time of going to press and specification is subject to change without notice. Models shown: Picanto 'City' 1.0 @ £8,995 On The Road (OTR), including customer saving of £1,250; Rio 5-dr '2' 1.25 @ £11,095 On The Road (OTR) including £1,400 customer saving and excluding optional metallic paint at £455; cee'd '1' 1.4 manual @ £13,500 OTR including customer saving of £900 and excluding optional metallic paint at £475. OTR price includes VAT, number plates, delivery, 12 months' Government Vehicle Excise Duty (VED) and Vehicle First Registration Fee. Retail customers only. Subject to availability on vehicles registered between 01 July and 30 September 2013. * 4.9% APR available on Kia Conditional Sale on all models. 10% minimum deposit required on cee'd models only. Maximum term of 36 months. Offer not available in conjunction with any other offer. Finance subject to status. Terms and conditions apply. 18's or over. Guarantees / Indemnities may be required. Kia Motors Finance RH1 1SR. We can introduce you to a limited number of carefully selected finance providers. We may receive a commission from them for the introduction. Customer savings vary by model derivative. Ask your dealer for full details. †£99 insurance applies to Kia Picanto 'City', Picanto 5-dr '1 Air', Rio '2', cee'd '1' and cee'd Sportswagon '1' and is available from Kia Motors Insurance Services for drivers aged 21-80 at participating Kia dealers only. Subject to standard underwriters terms and acceptance criteria. Eligibility criteria for this offer also applies; go to kia.co.uk/insurance for full details. The £99 offer is restricted to a maximum premium of £1,500. For any premium over this amount, the customer must pay the difference. Kia Motors Insurance Services is arranged and administered by Equity Direct Broking Limited, which is authorised and regulated by the Financial Conduct Authority. Financial Services Register number 490061

KINGSTHORPE GROVE FMS

- Open 7 Days
- Finance Arranged (STS)
- Cars Purchased for Cash
- Existing Finance Settled
- Credit Problems?
- Arrears?
- CCJs?

OUT OF HOURS
VIEWING AVAILABLE
6PM -9PM
BY APPOINTMENT ONLY
PLEASE CALL
01604 717172 TO
MAKE YOUR APPOINTMENT
07931 566522
INDOOR HEATED SHOWROOM

3 YEAR WARRANTY ON SELECTED VEHICLES THIS WEEK AT FMS- DON'T MISS OUT

01604 717172

3 YEAR WARRANTY ON SELECTED VEHICLES THIS WEEK AT FMS- DON'T MISS OUT

07 07 MERCEDES 200 KOMPRESSOR AVENTGARDE SPORT, MET BLACK, FULL LEATHER, ALLOYS, A/C, CD PLAYER **£10,995**

06 56 LANDROVER FREELANDER 2.0 DIESEL BLACK, SUPPLIED WITH 12 MONTHS MOT, STANDARD FEATURES - 16" FREEDOM ALLOY WHEELS, AIR CONDITIONING, DRIVER'S SEAT WITH LUMBAR ADJUSTMENT, ELECTRIC FRONT/REAR WINDOWS/ONE TOUCH OPERATION, FRONT SPORTS SEATS, HEATED DOOR MIRRORS **£5,995**

02 52 MERCEDES CL500, 2D AUTO FACE LIFT MODEL MET BLACK GREY LEATHER INTERIOR, ES, HS, EW, EM, EFM, ALLOYS, AC, CD PLAYER, SAT NAV **£6,995**

11 11 AUDI A5 2.0 SPORTSBACK TDI, 5DR, AUTOMATIC, 17" 7 SPOKE ALLOY WHEELS, CLIMATE LEATHER, FSH, 59,000 MILES, BLUETOOTH, TRACTON, DVD, SAT NAV **£16,995**

£6,595
04 54 BMW 330 CI CONVERTIBLE AUTO, MET BLUE, 74000MILES, CD PLAYER, FSH, BLACK LEATHER, ALLOYS, AC, SAT NAV

£5,295
08 58 FORD MONDEO 18 TDCI ZETEC 5 DR SILVER MET, FSH, 6 SPEED. CD PLAYER ALLOYS, AC, FRONT FOGS

£4,495
07 57 VOLVO S60 SE DIESEL SLN 185 BHP, ONE ONWER, FSH, AC, ALLOYS, CD PLAYER.

£4,995
08 08 CORSA 1.3 DCTI ECO FLEX, 5DR, DIAMOND BLACK, ONE OWNER, FVSH, RCL, EW, AC, CD PLAYER, ALLOYS, CRUISE, £30 YEAR TAX, FRONT FOGS

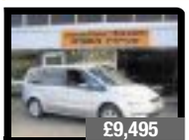

£9,495
08/08 FORD GALAXY TDCI AUTO ZETEC, MET SILVER, FSH, AC, ALLOYS, CD PLAYER, EW

£6,995
05 05 MERCEDES S CLASS, CDI, SLN SILVER, ONE OWNER, FSH, LEATHER INTERIOR, SAT NAV, ALLOYS, AC

£6,995
08 58 FORD MONDEO TITANIUM X ESTATE EDCI 140BHP 6 SPEED, ONE OWNER, FSH, AC, ALLOYS, CD PLAYER, HALF LEATHER, KEYLESS START.

£6,495
05 58 FORD MONDEO 20 ZETEC, 5DR (145 BHP) MET GREY, ONE OWNER, FSH, AC, ALLOYS, CD PLAYER, RCL, EW, 77000 MILES

£5,995
09 09 FORD MONDEO 2.0 TDCI ZETEC, 5 DR, DIAMOND BLACK, ONE OWNER, FSH, AC, ALLOYS, 6 SPEED, RCC, EW, CD PLAYER

£5,295
08 08 FORD FOCUS 16 ZETEC 5DR, SILVER MET, RCL, EW, EM, AC, CD PLAYER, ALLOYS, FRONT FOG'S

£4,995
FORD MONDEO EDGE TDCI 5DR, THUNDER GREY, ONE ONWER FSH, AC, ALLOYS, CD PLAYER.

£2,295
03 03 FORD MONDEO TDCI, 130BHP LX, 5DR, MET GREEN, AC, CD PLAYER

£5,795
07 57 A CLASS 150 SDR, MANUAL CLASSIC SE, 53,000, 6 SERVICE STAMPS, SILVER MET, AC, ALLOYS

£2,495
HONDA CIVIC CDTi, 5DR, MET GREY, AC, RCL, EW, ALLOYS, CD PLAYER

£1,495
1996 P JAGUAR XJ EXECUTIVE 4DR, MET GREEN, CREAM LEATHER, ALLOYS, 98,000 MILES.

£4,495
05 55 MERCEDES C180 COMPRESSOR 5DR, AUTO, MET, PLATINUM, ALLOYS, AC, CD PLAYER, FRONT FOG;S, FSH, RCLM EW, EM

£5,695
07 07 MERCEDES A150, CLASSIC SE, 5DR, MET SILVER, RCL, EW, EM, AC, CD PLAYER, ALLOYS, FRONT FOG'S

£6,495
09 09 FORD FOCUS TDCI ESTATE, MET BLACK, ONE OWNER, FSH, AC, ALLOYS, CD PLAYER

£5,295
09 09 VAUXHALL ASTRA 1.7 CDTI ECO FLEX CLUB ESTATE, RCL, EW, CD PLAYER, ONE OWNER, FSH

£4,495
02 02 MITSUBSHI SHOWGUN 3.2, AUTO, MET BLUE, AC, ALLOYS, FRONT FOGS, CD PLAYER

£5,795
05 05 MERCEDES CLK 240 AVANTGARDE SUN AUTO, 66K, FSH, ONE OWNER, RCL, EW, EM, CD PLAYER, BLACK LATHER INTERIOR, ALLOYS, AC.

£5,995
08 58 FORD MONDEO 2.0 TDCI GHIA ESTATE, THUNDER GREY, 6 DISC CD CHANGER, ALLOY WHEELS, A/C, FULL SERVICE HISTORY

£5,995
08 08 TOYOTA AVENSIS T3 S D4D, MET GREEN, 8100 MILES, FSH, ONE OWNER, ALLOYS, AC, RCL, EW

05/55 AUDI A4 AVANT 5 LINE TDI 115. FLAME RED RCL, EW, EM, CD PLAYER, ALLOYS, AC, FSH, FRONT FOGS SPEED

£PoA

£5,995 + VAT
08 58 VAUXHALL VIVARO CDTI SWB, 63000 MILES, ONE OWNER, FSH, GLAZIER WHITE, TWIN SIDE LOADING DOORS, CD PLAYER, RCL

£5,295
09 59 VAUXHALL ASTRA 19 CDTI ECOFLEX ESTATE, MET GREY, ONE OWNER, FSH, AC, ALLOYS, 6 SPEED, CD PLAYER.

£5,995
05 54 VOLVO XC70, DS SW AWD ESTATE, 1 OWNER, FSH, MET GOLD, CREAM LEATHER

£5,295
09 09 VAUXHALL VECTRA 1.9 CDTI ESTATE, SILVER AC, ALLOYS, FSH, CD PLAYER.

£4,495
08/08 VAUXHALL VECTRA SR CDTI 5 DR 150 BHP, PLATINUM, ALLOYS, AC, CD PLAYER, FRONT FOGS, 6 SPEED

£5,995
209 58 VAUXHALL ZAFIRA 1.8 CDTI EXCLUSIVE 5DR, STAR SILVER, AC, CD PLAYER, ONE ONWER, FSH, PRIVACY GLASS.

£5,995
05 05 MERCEDES CLK 240, AVANT GARDE AUTO, SILVER BLACK LEATHER, INTERIOR, 66,000 MILES, ONE OWNER, FSH, ALLOYS, AC, CD PLAYER, FFSR

05 56 MERCEDES C CLASS, BLACK MET, ALLOYS, FRONT FOGS, CD PLAYER, R/C/L, E/M, E/W, FSH, 93,000 MILES....

£4995

£4,595
06 56 VW PASSAT, TDI SE ESTATE, MET GRAY, RCL, EW, EM, AC, CD PLAYER, ALLOYS

£6,000 + VAT
05 05 IVECO DAILY 3.9 75E175, 5 DAY, RECOVERY TRUCK

£3,995 NO VAT
06 56 VAUXHALL ASTRA N CDTI, SPORTIVE, SILVER MET, FSH, CANBELT, CHARGE RE-GAS ON AC, RCL, EW, ALLOS CD PLAYER

£3,995 + VAT
09/09 VAUXHALL ASTRA VAN 17 CDTI, WHITE, RCL, EW, CD PLAYER, 93,000 MILES, ONE OWNER, FSH, 6 SPEED

£3,995 + VAT
09 59 VAUXHALL COMBO 1.7 CDTI, FLAME RED, SIDE LOADING DOOR, RCL, EW, AC, CD PLAYER

£3,893 + VAT
09 59 VAUXHALL COMBO 17 CDTI VAN, FLAME RED, AC, RCL, EW, CD PLAYER, COLOUR CODE MIRROR, RACKING IN REAR

£7,495 + VAT
10/60 VAUXHALL VIVARO 19 CDTI SPORTIVE LWB, WHITE, ONE OWNER, FSH, RCL, EW, AC, CD PLAYER, FRONT FOGS, ALLOYS, 6 SPEED.

03 03 MERCEDES ML 270 CDI AUTO, SILVER, LEATHER, REAR ENTERTAINMENT, 72,000 MILES, AMG ALLOYS, CD, R/C/L, E/W, E/M .....

£6495

194-200 KINGSTHORPE GROVE, NORTHAMPTON NN2 6PD
30 Part exchange vehicles in stock, Please call for details
01604 717172
WWW.FMS-LTD.COM
Opening Times..... Monday - Saturday 9am - 6pm, Sunday 10am - 4pm

©LW

Quality used cars at affordable prices

12/12 Focus Zetec 1.6 Tdci Estate
6 speed, silver, air/con, ABS brakes, electric pack including sensors, alloy wheels, only 2,000 miles
£14,495

62/13 Ford Focus Zetec 1.6
(New Shape) ABS Brakes, Electric Pack, Parking Sensors. Only 2,000 Miles
£12,995

C-MAX

09/59 C-Max Zetec 1.6, 5 speed, ocean blue, air con, ABS brakes, electric pack, alloy wheels, 15,000 miles £7,495
09/59 C-Max Zetec 2.0 Automatic, silver, a/c, ABS, electric pack, privacy glass, alloys, 13,000 ..... £7,995

COMMERCIALS

09/09 Volkswagon Caddy C20 Plus Sdi Panel Van, 5 Speed, Blue, Air/Con, A.B.S Brakes, Electric Windows, 41,000 Miles ..... £5,995+VAT
10/60 Volkswagon Caddy 69Ps Sdi Panel Van, 5 Speed, White, ABS Brakes, Remote Locking 33,000 Miles ..... £6,395+VAT
08/57 Transit 260 SWB Van 2.2D, 5 speed, white, side loading door, fully ply lined, 23,000 miles ..... £6,995+VAT

NEW SHAPE FOCUS

11/11 Focus Zetec 1.6 (New Shape) 5 Speed, 5 Doors, Mica Stone, Air/Con, ABS Brakes, Electric Pack, Parking Sensors, Only 4,000 Miles £10,995
12/62 Focus Zetec 1.6 (New Shape) 5 Speed, Colarodo Red, Air/con, ABS Brakes, Electric Pack, Parking Seasons. Only 5000 Miles £12,495
11/11 Focus Zetec 1.6 (New Shape) Estate, 5 Speed, Silver, Air/con, ABS Brakes, Electric Pack, Parking Sensors, Only 6,000 Miles £12,495
62/13 Focus Zetec 1.6 (New Shape), 5 Speed, 5 Door, Silver, Air/con, ABS Brakes, Electric pack with packing sensors, Alloy Wheels, only 2,000 miles £12,995
12/12 Focus Zetec 1.6 TDCi Estate 6 speed, Silver, Air/Con, ABS Brakes, Electric pack including parking sensors, Alloy wheels, only 1,000 miles £14,495

SELECTION OF FOCUS

09/09 Focus Titanium 1.6, Automatic, 5 Door, Chill Silver, Air/con, ABS brakes, Full Electric pack, Privacy Glass, Alloy Wheels, only 16,000 miles £7,995
09/09 Focus 2.0 Convertible Coupe, 5 speed, iris, a/c, ABS, alloys, 18,000 miles.... £8,995
10/10 Focus Zetec 1.6 Automatic, 5 door, vision blue, air/con, ABS, alloys, 6,000 miles £8,495
10/60 Focus Zetec 1.6, 5 speed, 5 door, ink blue, a/c, ABS brakes, alloys, electric pack, 11,000 miles £8,995
11/11 Focus Sport 1.6, 5 Speed, 5 Door, Vision Blue, Air/con, ABS brakes, Electric pack, Alloy Wheels, Parking Sensors, Sat/Navigation, 16,000 miles £8,995
10/10 Focus Titanium 1.6, 5 door, silver, air/con, extra include sport pack, 13,000 miles £9,495

AUTOMATIC CHOICE

07/57 Nissan Note Acenta 1.6 Automatic, metallic beige, air/con, ABS brakes, alloy wheels, 13,000 miles £5,995
09/59 Fusion Zetec Automatic, tango red, air/con, ABS brakes, electric pack, alloy wheels, 10,000 miles £6,995
09/59 Fiesta Style + 1.4 Automatic, 5 door, morello red, a/c, ABS, electric pack inc heated front screen, 12,000 miles £7,495
09/59 Nissan Micra acenta automatic, metallic beige, air/con, ABS brakes, electric pack, alloy wheels, 12,000 miles £7,495
09/09 Focus Zetec 1.6 Automatic Estate, silver, air/con, ABS, alloys, 14,000 miles £7,495
09/59 C-Max Zetec 2.0 Automatic, silver, a/c, ABS, electric pack, privacy glass, alloys, 13,000 miles £7,495
09/59 Fiesta Style + 1.4 Automatic, 5 door, morello red, air con, ABS Brakes, heated front screen, 8,000 miles £7,995
09/09 Focus Titanium 1.6, Automatic, 5 Door, Chill Silver, Air/con, ABS brakes, Full Electric pack, Privacy Glass, Alloy Wheels, only 16,000 miles £7,995
09/59 Focus Zetec 1.6 Automatic Estate, vision blue, air con, ABS brakes, electric pack, alloy wheels, 11,000/13,000 miles, choice of 2 ..... £7,995
09/09 Mondeo Zetec 2.0 TDCi Automaitc Estate, ink blue, air/con, ABS brakes, alloy wheels, 16,000 miles £11,495

ESTATES

07/07 Focus Style 1.6, Automatic Estate, Ocean Blue, Air/con, ABS Brakes, Only 30,000 Miles £4,995
09/59 Focus Zetec 1.6 Automatic Estate, vision blue, a/c, ABS, electric pack, alloys, 11,000 miles £7,995
09/09 Focus Titanium 1.8 Estate, 5 speed, silver, air/con, ABS brakes, full electric pack with cruise control, alloy wheels, 18,000 miles £8,995
09/09 Mondeo Zetec 2.0 TDCi Automatic Estate, ink blue, air/con, ABS brakes, alloy wheels, 16,000 miles £11,495

FUSION

09/59 Fusion Zetec Automatic, tango red, air/con, ABS brakes, electric pack, alloy wheels, 10,000 miles £5,495
09/09 Fusion Zetec Climate 1.6 Automatic, silver, air/con, ABS, alloys, 7,000 miles £5,995
09/09 Fusion Zetec 1.4 TDCi, 5 speed, ocean blue, air/con, ABS brakes, alloy wheels, 17,000 miles, only £30 road tax per year £6,995

4x4

07/57 Nissan Navara Sport 2.5 TD 4x4, 6 speed, metallic black, air con, ABS brakes, alloy wheels, 56,000 miles ..... £9,495 No Vat

SOMETHING DIFFERENT

08/58 Renault Kangoo authentique, 1.2, 5 speed, ice blue, A.B.S. brakes, remote locking, 3 seat, twin side passenger doors, wheel chair access with electric winch only 11,000 miles £5,995

NON FORDS

07/57 Nissan Note Acenta 1.6 Automatic, metallic beige, air/con, ABS brakes, alloy wheels, 13,000 miles £5,495
08/58 Renault Kangoo authentique, 1.2, 5 speed, ice blue, ABS brakes, remote locking, 3 seat, twin side passenger doors, wheel chair access with electric winch only **11,000 miles** £5,995
09/59 Nissan Micra Acenta Automatic, metallic beige, air/con, ABS brakes, electric pack, alloy wheels, 12,000 miles £6,995
09/59 Vauxhall Zafira Life, 5 speed, metallic blue, air con, ABS brakes, electric pack, 15,000 miles £6,995
10/59 Vauxhall Zafira 1.6 Life, 5 speed, 7 seat, silver, air/con, ABS brakes, electric pack, 11,000 miles £6,995

FIESTA

09/59 Fiesta Style + 1.4 Automatic, 5 door, morello red, a/c, ABS, electric pack inc heated front screen, 12,000 miles, choice of two £6,995
09/09 Fiesta Zetec 1.4 New Shape, 5 speed, 5 door, cedar green, air/con, ABS, alloy wheels, 10,000 miles £7,395
10/10 Fiesta Edge 1.2S, 5 Speed, 5 Door, Vision Blue, Air/Con, ABS brakes, Electric Pack only, 4,000 miles £7,495
11/11 Fiesta Edge 1.25 3 door, 5 speed, vision blue, air/con, ABS brakes, Electric pack, only 1,000 miles £7,995
12/12 Fiesta Zeter 1.25, 5 Speed, 5 Door, Silver, Air/Con, A.B.S brakes, Electric Park, 8,000 Miles £8,495
12/12 Fiesta Zeter 1.25, 5 Speed, 3 Door, Vision Blue, Air/Con, A.B.S brakes, Electric Park, Alloy Wheels, 6,000 Miles £8,995
12/12 Fiesta Zeter 1.4, 5 Speed, 3 Door, Silver, Air/Con, A.B.S brakes, Electric Park With Parking Sensors Only 3,000 Miles £8,995

MONDEO

09/59 Mondeo Zetec 1.8 TDCi, 6 speed, 5 door, silver, air/con, ABS brakes, electric pack, alloy wheels, 19,000 miles £9,495
10/60 Mondeo Zetec 1.8 TDCi, 5 speed, sea grey, air/con, ABS brakes, electric pack, alloy wheels, 9,000 miles £11,495

S-Max 7 Seater

08/58 S-Max Titanium 2.0 TDCi, 6 speed, chill silver, a/c, ABS, full electric pack, alloys. 20,000 miles £10,995

JANLIN MOTORS

On main A428 (Nr Olney) Bedford, Northampton Road

tel 01604 696777 • www.janlin.co.uk

Open 7 Days a week - Ford Specialists - Warranties Available - Part Exchange
Welcome - We Buy Late Low Mileage Cars For Cash

OPENING TIMES
Saturday & Sunday 9am-4pm
Monday - Friday 8am-5pm

JANLIN
I worth the journey I

©JLW

WOOTTON TYRES & EXHAUSTS

ALL PRICES INCLUDE VAT, FITTING, VALVE & BALANCE

100'S IN STOCK WHILE-U-WAIT
DUNLOP, MICHELIN, GOODYEAR ALL LEADING BRANDS

WHEEL ALIGNMENT

PROFESSIONALLY FITTED & BALANCED

STAR BUYS

165X13 KUMHO £28.95 all in
155X13 KUMHO £24.95 all in

DISCOUNT EXHAUST CENTRE

probably the best prices in town

- FULL & PART SYSTEMS FITTED
- 2 YEARS WARRANTY
- LARGE STOCKS HELD

Unit 9, Wootton Trading Estate www.thetyrecentre.com

tel: 01604 660644

Est 1996

www.woottontyres.co.uk

GELLS OF RAUNDS LTD

35 High Street, RAUNDS. Telephone 01933 622083

WE SPECIALISE IN LOW MILEAGE CARS OF LOCAL ORIGIN

IF YOU ARE LOOKING FOR A LOW MILEAGE CAR IN EXCELLENT CONDITION ~ LOOK NO FURTHER

MERIVA

2010 10 **MERIVA 1.4 CLUB** 5 door, blue, 12,400 ..... £6495

CHEVROLET

2011 11 **CHEVROLET AVEO 1.4 LT** 5 door, black, 17,000 miles £6495

VOLKSWAGEN

2008 08 **VW GOLF 1.9 TDI MATCH (105)** 5 door, black, 57,000 miles £7995
2007 07 **VW GOLF.19 TDi MATCH (105)** 5 door, silver, 74,000 miles £6995
2007 07 **V.W. GOLF 1.9 TDi (105)** S 5 door, blue, 75,000 miles £6495
2006 06 **VW GOLF 2.0 TDi GT (140)** 5 door, silver, 66,000 miles £7495
2004 54 **VW GOLF 1.6 SE** 5 door, silver, 79,000 miles £4495

LOW MILEAGE TOYOTA

2011 11 **YARIS 1.3 VVTi T-SPIRIT,** 5 door, blue, 16,000 miles £8995
2007 07 **TOYOTA AURIS 1.6 VVTi T SPIRIT** 5 door, gold, 50,000 miles £4995

KA

2007 07 **FORD KA 1.3 ZETEC CLIMATE** 3 door, black, 35,000 miles £3495
2005 55 **FORD KA 1.3** 3 door, black, 29,000 miles £2995
2004 54 **KA 1.6 SPORT SE** 3 door, silver, 56,000 miles £2995
2000 W **FORD KA 1.3 COLLECTION 3 door,** gold, 88,000 miles £1495

NISSAN

2010 10 **NISSAN PIXO 1.0 TEKNA** 5 door, silver, 14,000 miles £5695

LOW MILEAGE FIESTA & FUSION

2011 61 **FORD FIESTA 1.25 ZETEC** 5 door, silver, 7000 miles £8995
2010 10 **FIESTA 1.4 TITANIUM** 5 door, blue, 3300 miles £8695
2008 08 **FIESTA 1.4 TDCi ZETEC CLIMATE** 3 door, silver, 37,000 miles £5995
2006 56 **FIESTA 1.4 ZETEC CLIMATE** 5 door, silver, 54,000 miles £4995
2006 56 **FIESTA 1.25 FREEDOM** 3 door, blue, 64,000 miles £4295

CORSA

2012 12 **CORSA 1.4 EXCLUSIVE** 5 door, silver, only 9,000 miles £8495
2011 11 **CORSA 1.2 ENERGY** 5 door, silver, 7000 miles £7995
2010 60 **CORSA 1.4 SE** 5 door, silver, 20,000 miles £7995
2010 60 **CORSA 1.2 SXi** 3 door, black, 11,500 miles £6995
2009 09 **CORSA 1.4 SXi** 5 door, blue, 57,000 ..... £5695
2004 04 **CORSA 1.2 DESIGN** 3 door, silver, average mileage £1995
2003 53 **CORSA 1.2 LIFE** 5 door, red, 84000 miles £2695
2003 03 **CORSA 1.2 SXi** 3 door, black, above average mileage £1995
2001 51 **CORSA 1.2 SXi** 3 door, red, 98,000 miles £1995

LOW MILEAGE ASTRAS

2012 12 **ASTRA 1.6 EXCLUSIVE** 5 door, silver, 4700 miles £9995
2011 61 **ASTRA 1.4 EXCLUSIVE** 5 door, black, 5700 miles £8995
2010 10 **ASTRA 1.6 SE** 5 door, blue, 9000 ..... £8995
2009 59 **ASTRA 1.6i (115) LIFE** 5 door estate, blue, 23,000 miles £5995
2006 55 **ASTRA 1.4 ACTIVE,** 5 door, estate car, silver, 65,000 miles £4495
2003 03 **ASTRA 1.6 CLUB** 4 door, green, 61,000 miles £1995
2000 W **ASTRA 1.6 CLUB** 5 door estate car, blue, average mileage £995
1992 K **ASTRA 1.4 CLUB** 5 door estate car, blue, high miles, tax and MOT to end September £295

ROVER

2002 52 **ROVER 25 1.4 iE** 5 door, blue, 80,000 miles £1495
2001 Y **ROVER 75 2.5 CONNOISSEUR TOURER** 5 door, burgundy, 85,000 miles £1495

LOW MILEAGE AGILA

2011 61 **VAUXHALL AGILA 1.2 SE,** 5 door, silver, 1,990 miles £7495

DIESELS

2010 10 **NISSAN QASHQAI 1.5 DCi – N-TEC** 5 door, silver, 28,000 miles £11,995
2010 10 **FOCUS1.6 TDCi (109) ZETEC** 5 door, blue, 6900 miles £9995
2010 10 **SUZUKI SX4 1.6DDi S 5Z4** 5 door, blue, 25,000 miles £8995
2009 09 **AUDI A6 2.0 TDi 170 LE MANS** 4 door, sat nav, grey, 59,000 miles £14995
2009 09 **FORD FUSION 1.6 TDCI ZETEC CLIMATE**, 5 door, blue, 24,00 miles £7295
2007 57 **PEUGEOT 307 SW 2.0 HDi SE** 5 door estate, silver, 68,000 miles £4995
2007 07 **HONDA CRV 2.2 CDTi ES** 5 door, black, 63,000 miles £9995
2007 07 **CITROEN XSARA PICASSO** 1.6 HDi (110) EXCLUSIVE 5 door, silver, slightly above average miles £3995
2007 57 **RENAULT SCENIC 1.5 DCi (106) DYNAMIQUE** 5 door, silver, 81,000 miles £3995
2006 06 **FIAT SEDICI 2.0 MULJTIJET ELEGANZA** 5 door, grey, 48,000 miles £4,995
2006 06 **PEUGEOT 206 1.4 HDi VERVE,** 5 door, silver, 58,000 miles £3995
2006 06 **FORD FUSION 1.4 TDCi STYLE CLIMATE** 5 door, silver, 73,000 miles £3995
2006 06 **RENAULT CLIO 1.5 DCi (106) DYNAMIQUE S** 3 door, black, 71,000 miles £4495
2005 55 **MONDEO 2.0 TDCi (130) GHIA** 5 door, silver, 93,000 miles £3295
2005 05 **MONDEO 2.0 TDCi ZETEC (130)** 5 door, grey 43,000 miles £3495
2004 54 **CITROEN C3 1.4 HDi LX** 5 door, green, 115,000 miles £2495

CITROEN

2007 07 **CITROEN C3 1.1 L** 5 door, red, 27,000 miles £3495

LOW MILEAGE FOCUS

2011 11 **FOCUS 1.6 ZETEC (new model) 5 door, silver, 20,000 miles** £10495
2010 10 **FOCUS 1.6 ZETEC 5 door, blue, 16,700 miles** £7995
2006 56 **FOCUS 1.6 GHIA** 5 door, black, 61,000 miles £4995
2004 54 **FOCUS 1.6 LX** 5 door, silver, 96,000 miles £2495
2004 04 **FOCUS 1.8 ZETEC** 5 door, black, 63,000 miles £2995
2002 02 **FOCUS 1.8 LX 5 door,** blue, above average mileage £1795
2002 51 **FOCUS 1.6 CL** 5 door, estate, blue, 88,000 miles £1995
2001 Y **FOCUS 1.6 LX** 5 door estate, silver, 83,000 miles £1695

RENAULT

2010 10 **RENAULT CLIO 1.2 TSE DYNAMIQUE TOM TOM,** blue, 72,000 miles £5695
2006 06 **RENAULT LAGUNA 2.0 EXTREME** 5 door estate, grey, 59,000 miles £2995
2001 51 **RENAULT CLIO 1.2 EXPRESSION** 3 door, silver, only 95,000 miles £1695

PEUGEOT 207

2009 09 **PEUGEOT 207 1.6 HDi S** 5 door, blue, 36,000 miles £6495

AUTOMATICS

2011 61 **VAUXHALL MERIVA 1.7 CDTi EXCLUSIVE** 5 door auto, blue, 15,000 miles £9995
2010 10 **HONDA JAZZ 1.4 SE** 5 door auto, silver, 13,000 miles £8995
2010 10 **ASTRA 1.6 SRi** 5 door auto, blue, 34.000 miles £8495
2010 10 **NISSAN MICRA 1.4 ACCENTA** 5 door auto, blue, 17,000 miles £6495
2010 59 **VAUXHALL MERIVA 1.6 LIFE** 5 door auto, blue, 18,000 miles £5995
2009 59 **FOCUS 1.6 ZETEC** 5 door auto, black, 21,000 miles £7995
2009 09 **CITROEN GRAND PICASSO 1.6 HDi EXCLUSIVE** 5 door auto, silver, 15,000 miles £9995
2008 58 **ASTRA 1.8 DESIGN** 5 door auto, estate, blue, 38,000 miles £5995
2007 57 **FOCUS 1.6 ZETEC** 3 door auto, black, 51,000 miles £4995
2007 07 **AUDI A4 2.0 TDi S-LINE** 4 door auto, black, 44,000 miles £9995
2007 07 **SMART FORTWO 0.7 CITY PASSION** 2 door auto, yellow and silver, 19,000 miles £3995
2006 56 **TOYOTA COROLLA 1.6 VVTi COLOUR COLLECTION** 5 door auto, blue, 53,000 miles £5495
2006 55 **FOCUS 1.6 GHIA** 5 door auto estate, red, 41,000 miles £4995
2004 54 **CORSA 1.4 DESIGN** 5 door auto, silver, 50,000 miles £3495
2004 54 **FOCUS 1.6 LX** 5 door auto, blue, 58,000 miles &..... £3495
2004 54 **SUZUKI WAGON R 1.3 GL+** auto, blue, 89,000 miles £2695
2003 53 **JAGUAR XJ6 3.0** 4 door auto, blue, above average miles £4995
2003 53 **NISSAN MICRA 1.2 SE** 5 door auto, silver, 60,000 miles £2995
2003 53 **CORSA 1.0 LIFE AUTOMATIC** 3 door, blue, 78,000 miles £2495
2001 51 **CORSA 1.2 COMFORT** 3 door auto, red, 89,000 miles £2495
2000 X **RENAULT CLIO 1.6 ALIZE** 5 door auto, green, 63,000 miles £995
2000 V **MICRA 1.0 PROFILE** 3 door auto, blue, average mileage £1295
1997 P **V.W. POLO 1.4 L** 3 door auto, green, 136,000 miles £500
1995 N **PROTON PERSONA 1.5 GLSi** 5 door auto, grey, 65,000 miles £995

4x4

2009 09 **LAND ROVER FREELANDER 2 2.2TD4 HSE** 5 door auto, green, above average mileage £13995
2008 58 **SUZUKI JIMNY 1.3 JLX PLUS** 3 door auto, grey, 9700 miles. £7695

LOW MILEAGE PEOPLE CARRIER

2010 60 **RENAULT SCENIC 1.5 DCi DYNAMIQUE TOM TOM LTD EDITION** 5 door, red, 20,000 miles £9995
2010 10 **ZAFIRA 1.6 DESIGN** 5 door, blue, 19,000 miles £7995
2008 58 **VAUXHALL ZAFIRA 1.6 EXCLUSIVE** 5 door, blue, 4300 miles £6995
2006 56 **ZAFIRA 1.9 CDTi SRi 5** door, black, 64,000 miles £5995
2006 06 **RENAULT GRAND SCENIC 1.6 DYNAMIQUE** 5 door, 7 seater, blue, 78,000 miles £2995
2003 03 **ZAFIRA 2.0 DTi ELEGANCE** 5 door, green, 90,000 miles £3295
2003 03 **SEAT ALHAMBRA 1.9 TDi S (115)** 5 door, blue, above average mileage £2995
2002 02 **ZAFIRA 1.6 CLUB 5 door,** red, 76,000 miles £1995

QUALITY SELECTION UNDER £3000

2005 55 **VECTRA 1.8 CLUB 5 door,** silver, 78,000 miles £2995
2005 05 **VECTRA 1.8 LS** 5 door, silver, average mileage £2695
2003 53 **VAUXHALL MERIVA 1.6 ENJOY** 5 door, green, 74,000 miles £2995
2003 03 **MONDEO 1.8 LX** 5 door, silver, 70,000 miles £1995
2002 02 **FIAT PUNTO 1.2 ACTIVE SPORT** 3 door, black, 87,000 miles £1695
2002 02 **MINI 1.6 COOPER** 3 door, black with white roof & mirror caps, above average mileage £2995
2001 51 **HYUNDAI ACCENT 1.3 GSi** 5 door, blue, 52,000 miles £1495
2001 51 **MONDEO 1.8 LX** 5 door, blue, 95,000 miles £1495
2000 W **HYUNDAI AMICA 1.05i** 5 door, white, 71,000 miles with £1095
2000 W **DAEWOO NUBIRA 1.6 SE ESTATE,** red, average mileage £995
1999 T **PEUGEOT 206 1.4 GLX** 5 door, blue, average mileage £1495
1999 S **TOYOTA COROLLA 1.3 S 5 door,** blue, average mileage. £995

VISIT US NOW ONLINE AT: www.gellsofraunds.co.uk

Part Exchange welcome. Genuine no nonsense guarantee.

Open until 6.00pm Mon-Fri, 8.30pm - 5.00pm Saturday, 10.00am - 4.00pm Sunday

GOOD CLEAN CARS & LIGHT VANS WANTED FOR CASH - 2000 - 2012

©LW

Templeton's Garage

BOSCH Service

Sanders Lodge Industrial Estate, Rushden, Northants NN10 6BQ
Tel: 01933 355435

STAR BUY

2001 (Y) ASTON MARTIN DB7 V12 5.9 VOLANTE, met silver, full leather trim, electric windows/mirrors, roof, alloys, PAS, ABS, a/bags, a/con, radio/CD, full loaded, FASH, 57,000 miles ... £22,995

2009 (59) PORSCHE 997 GT3 GEN II MET Black, Full Black Leather, Heated, Sport Seats, P.C.M. Sat-NAV, Phone, Radio/CD, Comfort Pack, As New only 8,000 miles £71,995

4x4

2006 (06) RANGE ROVER 2.7 HSE Auto, Met Black, Full Black Leather Heated, Electric Seats, Sat Nav, Bluetooth, PAS, ABS, A/bags, 20" Alloys, Side Steps, P/Glass, Harman Kardon Sound System, Fully Loaded, FSH, 75,000 ..... £18,995

2005 (05) LAND ROVER DISCOVERY 2.7 TURBO DIESEL HSE AUTO, Met Silver, Full Black Heated, Electric, Seats, 7 Seats, SAT-NAV, Glass Sunroof, P.A.S, ABS, Alloys, M/F/S/Wheel, Climate Control Air-Con, Cruise Control, Fully Loaded, FSH, 81,000 miles £14,495

2004 (54) BMW X5 3.0D SPORT Auto, Met Silver, Black Leather Heated, Electric Seats, Sat Nav, Bluetooth, M/F/S/Wheel, Cruise Control, Climate Control Air-con, PAS, ABS, A/bags, 19" Alloys, FSH, 100,000 miles £7,995

2004 (54) HYUNDAI TUCSON CRTD CDX Auto, Met Silver Full Grey Leather Heated Seats, Climate Control Air-Con, Cruise Control, Electric Sunroof, Windows, Mirrors, PAS, ABS, Alloys, Fully Loaded FSH only 55,000 miles £4,995

SPORT

2002 (02) PORSCHE TARGA 3.6, met champagne, full Boxster red leather, sport seats, electric windows, mirrors, glass roof, climate control a/con, PAS, ABS, a/bags, 18" Carrera alloys, FSH, 87,000 miles, very clean £13,995

2004 (54) AUDI A3 2.0 TDi Sport, met black, full leather sport seats, climate control, air con, electric windows mirrors, airbags, PAS, ABS, alloys, cruise control, FSH, 70,000 miles, very clean £6,995

2002 (02) BMW 530i Sport Auto, MET Blue, full black leather sports trim, Electric windows, Mirrors, Comas Pack, Sat-Nav, bluetooth, Phone, m/f/s/wheel, radio/cd, 18" alloys, PAS, ABS, a/bags, park sensor, full loaded FSH, 89,000 miles £3,495

2007 (07) HYUNDAI COUPE S111 2.0 PETROL, 3dr, met black, full red leather sports heated seats, electric windows, mirrors, sunroof, pas, abs alloys, a/bags, air-con, FSH, only 30,000 miles £5,495

2010 (60) AUDI A6 2.0 TDi 'S' LINE LE MANS AUTO SALOON, met silver, full black heated leather seats, climate control, air-con, cruise control, PAS, ABS, 19" alloys, m/f/s/wheel, a/bags, xenons, radio/cd, park sensors, full loaded, FASH, 83,000 miles £14,250

2004 (54) JAGUAR S TYPE 2.7 TURBO DIESEL SPORT AUTO, Met black, full black leather trim, electric windows, mirrors, PAS, ABS, a/bags, radio/CD, FSH, alloys, cruise control, climate control, air con, FSH, 93000 miles ... £5,995

2009 (59) BMW 123D 'M' SPORT, met black, full black leather trim, electric windows, mirrors, sunroof, sat-nav, PAS, ABS, air bags, alloys, cruise control, climate control, air con, MFS wheel, fully loaded, 71000 miles £12,995

HATCHBACKS

2006 (56) TOYOTA YARIS 1.3 T3 5 Dr, met grey, full leather trim, electric windows, mirrors, PAS, ABS, a/bags, radio/CD, FSH, only 45,000 miles, very clean £4,995

2002 (52) FORD FIESTA 1.4 ZETEC 3dr, red, grey cloth trim, electric windows, mirrors, a/con, PAS, ABS, alloys, radio/CD, FSH, only 58,000 miles, very clean £2,995

CONVERTIBLES

1999 (V) PORSCHE 996 3.4 CONVERTIBLE Auto Tip, met silver, full grey leather seats, electric windows, mirrors, PAS, ABS, a/bags, alloys, FSH, 75,000 miles, Hard Top £11,995

2003 (03) BMW M3 CONVERTIBLE SMG, met silver, black roof, electric roof, windows, mirrors, PAS, ABS 19" alloys, sat nav, Bluetooth, heated electric sports seats all black leather trim, xenon lamps, climate control, a/con, fully loaded, FSH, 74,000 miles £8,995

ESTATE

2001 (Y) AUDI A6 2.5 TDi Quattro Est, met grey, full black leather trim, electric windows, mirrors, climate control, air con, 6 speed manual, PAS, ABS, a/bags, alloys, radio/CD + changer, xenon headlamps, FSH, 106,000 miles £3,995

PART EXCHANGE

2002 (02) PEUGEOT 206 1.4 LX, 5 dr, met black, cloth trim, a/con, electric windows, mirrors, PAS, ABS, a/bags, radio/CD, c/locking, FSH, 98,000 miles £1,750

2002 (52) FORD FOCUS 2.0 Ghia 5dr, met silver, cloth trim, climate control, air-con, radio/CD, electric windows, mirrors, PAS, ABS, a/bags, alloys, heated front w/screen, FSH £1,495

01933 355435 / 07799 194187

Sports & Performance Car Specialists
INDEPENDENT PORSCHE SPECIALISTS
Email: templetonsgarage@btconnect.com

Shell

©LW

UNIPART CAR CARE CENTRE

LATEST OFFER!

AIR CON FROM £60

Be cool this summer and get your air conditioning serviced at Calmac from only £60

Calmac TYRES
MoT & Autocentre

on production of this advert

01604 757538
www.calmactyres.co.uk
85, St. James Mill Road, Northampton NN5 5JP

©LW

call 01604 614600 ...to advertise

Herald&Post
To advertise call
01604 614600

BILLING CAR CENTRE
INDEPENDENT FORD SPECIALIST

We specialise in selling quality used Ford cars & many other franchises

RAC

All cars over 3 years old come with a 12 month RAC Warranty as standard and 3 months RAC Recovery*

ALL CARS OVER 3 YEARS OLD COME WITH 12 MONTHS RAC WARRANTY AND 3 MONTHS RAC RECOVERY*

MANAGERS SPECIAL

08/57 FORD FOCUS

1.6 Style 5dr
- Avalon Blue
- 41,952 miles

ONLY £5,675

CAN'T GET FINANCE

We'll be the judge of that our expert can help people with CCJ's and defaults get finance to purchase their next vehicle. Please call us for a confidential chat so we can demonstrate how we can help you.

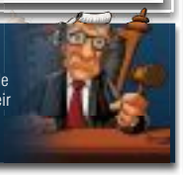

FORD USED CARS

06/56	Ford Fiesta 1.4 Zetec 5dr Silver 35,800 miles	£3,995
07/07	Ford Fusion 1.4 Plus 5dr Tango Red 41,990 miles	£4,937
09/59	Ford KA Studio 3dr Sunrise Red 35,101 miles	£5,375
08/57	Ford Focus Style 1.6 5dr Avalon Blue 41,952 miles	£5,675
09/09	Ford Focus 1.6 Zetec 5dr Panther Black 59,753 miles	£6,151
10/59	Ford Focus 1.8 Zetec 5dr Silver 46,121 miles	£6,751
09/58	Ford Fiesta Zetec S 1.6 Tdci 5dr Silver 57,747 miles	£7,259
10/60	Ford Fiesta 1.25 Zetec 5dr (82psi) Silver 24,251 miles	£7,565
09/09	Ford Focus 1.6 Tdci Zetec 5dr Sea Grey 30,435 miles	£7,850
09/59	Ford Mondeo 1.8 Tdci Zetec 5dr Sea Grey 44,081 miles	£8,293
07/07	Ford Galaxy 2.0 Tdci Ghia 5dr (7 seats) Ink Blue 55,356 miles	£9,149
11/11	Ford Focus 1.6 Tdci Sport 5dr (SAT NAV) Sea Grey 21,265 miles	£9,984
12/12	Ford Zocus 1.6 Zetec 5dr (125bhp) Appearance pack / Nav Silver 31,666 miles	£10,637
08/58	Ford Kuga 2.0Tdci Zetec 4WD 5dr Chill 55,568 miles	£10,895
11/11	Ford Grand C Max Zetec 5dr (NEW MODEL) White 27,382 miles	£11,143
10/60	Fords Mondeo 2.0 Tdci Titanium X 5dr Blue 41,650 miles	£11,833
10/60	Ford Mondeo 2.0 Tdci Titanium X 5DR Thunder 33,737 miles	£12,393

MAIN DEALER QUALITY AT INTERNET PRICES

OTHER MAKES USED CARS

02/52	Vauxhall Corsa 1.2 Sxi 3dr Silver 78,491 miles	£2,150
07/07	Fiat Punto Grande Punto 5dr Blue 84,599 miles	£2,922
07/07	Vauxhall Astra 1.6 Design Estate Black 59,800 miles	£4,595
11/57	Cherolet Spark LT 5dr Blue 26,751 miles	£5,500
09/59	Vauxhall Corsa 1.4 Design 5dr Silver 29,155 miles	£5,943
10/10	Renault Clio 1.2 S 16V 3DR White 9,800 miles	£6,190
10/60	Fiat 500 1.2 Sport Start/ Stop 3dr (Leather Seats) White 22,600 miles	£7,673
10/10	Citroen C3 Picasso 1.6 Tdi Exclusive 5dr Black 28,227 miles	£8,113
13/62	Vauxhall Corsa SRI 1.4 5dr Grey 3,258 miles	£9,763
13/62	Vauxhall Astra 1.6 SRI 5dr (Facelift model) Red 5,239 miles	£11,250

TRADE TO CLEAR

02/51	Kia Sedona 2.9 CRD LX 7 seats Blue 104,000 miles Mot expires 05/06/2014	£950
03/03	Focus 1.8 LX 5dr Red 126,000 miles 12 months MOT	£1,200
01/Y	BMW 320D Auto SE Silver 179,000 miles 12 months MOT	£1,500
07/57	VW Passat SEL Tdi DSG Black 164,000 miles 12 months MOT	£3,500

WE BUY CARS FOR CASH

CAN'T GET FINANCE? WE CAN HELP

ALL CARS HPI CLEAR (Certificate Provided)

YOUR CAR TAKEN IN PART EXCHANGE

LOW RATE FINANCE AVAILABLE

www.billingcarcentre.co.uk Telephone **01604 405067**

Billing Car Centre, Billing Garden Village, Northampton NN3 9EX

Opening Hours: Mon-Fri 8.30am - 6pm, Sat 8.30am - 6.00pm, Sun 10am - 4pm

TRUE VALUE

TOYOTA

ALWAYS A BETTER WAY

Brand new AYGO Move 5dr

With navigation system, Bluetooth connectivity and hands-free calling

0% APR Representative* | **£169** Deposit | **£169** Per Month^

1 year's **FREE INSURANCE**†

Reserve your 63 Plate today

Steven Eagell Toyota (Northampton) Previously Sims Toyota
Ferris Row, Riverside Park, Northampton, NN3 9HX
Tel: 01604 788300 - steveneagell.co.uk

Centres also at: Milton Keynes, Luton, Bedford, Aylesbury, St Albans and Watford.

Motability
The leading car scheme for disabled people

5 year TOYOTA WARRANTY

Model shown is AYGO Move 1.0 VVT-i 5 door manual £10,218. Excludes metallic paint extra £450. Prices correct at time of going to press. *0% APR Representative only available on new retail orders of AYGO Mode when ordered between 1 July and 30 September 2013 and registered and financed through Toyota Financial Services, Great Burgh, Burgh Heath, Epsom, Surrey KT18 5UZ before 31 December 2013 on a 3 year AccessToyota (PCP) plan with £169 deposit. ^Payment shown is based on a 3 year AccessToyota (PCP) plan with £169 deposit and Guaranteed Future Value/Optional Final Payment. Indemnities may be required. Finance subject to status to over 18s. Other finance offers are available but cannot be used in conjunction with this offer. Excess miles over 30,000 charged at 8p per mile. Toyota Centres are independent of Toyota Financial Services. Terms and conditions apply. Affordable finance through AccessToyota. †1 year's free comprehensive insurance offer is subject to purchase being made via Toyota Financial Services on a Personal Contract Purchase (PCP) only and is available on all new AYGO models when ordered and financed between 1 July and 30 September 2013. Vehicles must be registered by 31 December 2013. All drivers must be aged 21 years and over. Offer is limited to the insured plus up to four additional drivers. The insured and all drivers must have held a full UK driving licence for a minimum of 2 years and had no more than 1 fault claim in the last 3 years. Offer only available to customers with no more than 1 minor motoring conviction in the last 3 years. Standard Toyota Motor Insurance Terms & Conditions apply (available on request) - these will be confirmed in the policy document. 5 year/100,000 mile manufacturer warranty subject to terms and conditions.

AYGO Move 1.0 VVT-i 5 door manual. Official Fuel Consumption Figures in mpg (l/100km): Urban 55.4 (5.1), Extra Urban 74.3 (3.8), Combined 65.7 (4.3). CO2 Emissions 99g/km. The mpg figures quoted are sourced from official EU-regulated test results. These are provided for comparability purposes and may not reflect your actual driving experience.

2 GOOD 2 TRADE

Danetre New Cars

2002 02 Vauxhall Astra 1.6 Club 16V 5 door hatchback, metallic silver, 71,000 miles, 12 months MOT, hpi clear, manual, petrol **£1,400**

2005 54 Ford KA 1.3 3 door hatchback, metallic blue, 38,000 miles, manual, petrol **£1,600**

2000 X Vauxhall Astravan, 1.6 Envoy, Only 26,915 miles from new, metallic blue paintwork, 12 months MOT, manual, petrol **£1,900**

JUST ARRIVED

2004 04 Vauxhall Corsa 1.0 Energy 12 months, MOT, Aztec Gold Paintwork, 51,500 miles, manual, petrol **£2,000**

2006 56 Vauxhall Astra 1.6 16v Active Twinport, 5 door hatchback, 76,388 miles, 12 months MOT, manual, petrol **£3,150**

West March Industrial Estate, West March, Daventry, NN11 4SA

(01327) 871612

www.danetregarage.co.uk

©LW

TREAT YOUR BMW

BMW Servicing schedule*

	up to 2001	From 2001	Low ash oil
BMW Four Cylinder Service*			
Oil Service	£85.00	£95.00	£109.00
Inspection 1	£144.00	£153.00	£169.00
Inspection 2	£203.00	£214.00	£228.00
BMW Six Cylinder Service*			
Oil Service	£95.00	£107.00	£119.00
Inspection 1	£154.00	£166.00	£178.00
Inspection 2	£223.00	£236.00	£247.00
BMW Eight Cylinder Service*			
Oil Service	£114.00	£129.00	£144.00
Inspection 1	£203.00	£217.00	£233.00
Inspection 2	£312.00	£327.00	£352.00

Brakes*
Brake fluid service BMW & Mini **£37.50** plus VAT

BMW M3 Service *
Oil Service **£127.00** Inspection 2 **£385.00**
Inspection 1 **£226.00** SMG **£385.00**

Special Offer **MOT £40.00 VAN £50.00 MOTORBIKE £25.00**
Air-con Re-Gas **£85** inc VAT
4 Wheel Laser Allignment **£75** +VAT
*All prices subject to VAT

Call to book yours in today

AUTOBARN
BMW, MINI & Mercedes Benz Specialist

Bookings and information **01604 644266** Kettering Road (north) Northampton
Opening hours Mon - Fri 8.30-5.30 Saturday 9.00-1.00

www.autobarn-uk.co.uk

BODYMEK

FOR ALL YOUR MOTORING NEEDS

Our dedicated team is here to make sure your vehicle is kept in great condition and running smoothly.

Here at Bodymek we share over 100 years of experience in Auto Services with a focus on delivering quality service at competitive rates. Bodymek's growing customer base now includes both 'Private cars' and 'Business Fleet', utilising sophisticated state of the art equipment and machinery.

keep cool with this special offer

Air-conditioning Re-Gas £45.00 + VAT
Air-conditioning Sanitize £19.95 + VAT

NEW BIKE MOT
ONLY £27! Call us today

BOOK YOUR MOT WITH US
For a first class service all year round

BODYMEK TYRES
We now stock all makes of tyres for your vehicle at competitive prices. Call us now for more details

- RECOVERY
- MOT's Class 1,2,4, 5 & 7
- ACCIDENT REPAIR
- SERVICE & DIAGNOSTICS
- FLEET MAINTENANCE
- COMPUTERISED 4 WHEEL ALIGNMENT
- FREE AIR-CONDITIONING CHECK
- FREE BODYWORK QUOTES

£27 BIKE MOT

£35 BOOK YOUR MOT NOW

CALL US FOR MORE INFORMATION

01604 589179

101 St James Mill Road, Northampton, NN5 5JP

©LW

ALBERT ABBOTT MOTORS

CECIL ROAD, KINGSTHORPE, NORTHAMPTON NN2 6PQ

TEL: 01604 713599

AUTOMATICS

2010 VAUXHALL CORSA 1.4 SE AUTO, just 13k miles, 1 owner **£6,495**
2006 FORD FOCUS 1.6 GHIA ESTATE, auto, fsh, a/c, alloys **£3,995**
2004 NISSAN MICRA 1.2 SE AUTO 5 DR, fsh, alloys **£3,495**
2004 FIAT PANDA 1.2 DYNAMIC AUTO, 36k miles with fsh **£2,995**

DIESELS

2007 TOYOTA YARIS 1.4 DIESEL ZINC AUTO, 1 owner, fsh, £30 p/a tax **£5,995**
2004 SUZUKI GRAND VITARA 2.0 TD, 2 owners, fsh **£3,995**
2002 MITSUBISHI SHOGUN 3.2 DI-D SWB COMMERCIAL AUTO, fsh **£3,995**
2006 CITROEN PICASSO 1.6 HDi DESIRE, 2 owner, a/c, s/h **£3,495**
2003 HYUNDAI ACCENT 1.5 TD GSI, s/h **£1,795**

2010 VAUXHALL MERIVA 1.4 CLUB, only 28k miles with fsh **£5,795**
2008 VW POLO 1.4 MATCH, 5dr, 2 owner, fsh, immaculate **£5,795**
2008 FORD FIESTA 1.4 ZETEC, 1 owner, 27k miles **£4,795**
2009 PEUGEOT 107 1.0 VERVE, a/c, alloys, s/h **£4,495**
2009 FIAT PUNTO GRANDE 1.4 ACTIVE 3DR, great value at **£4,495**
2009 CHEVROLET AVEO 1.2 LS, 5dr, fsh, good value **£3,995**
2007 CITROEN BERLINGO 1.4 FORTE MULTISPACE, 1 owner, superb condition **£3,995**
2007 KIA PICANTO 1.0, 2 owners, fsh, £30 p/a tax **£3,495**
2006 SKODA FABIA 1.4 BOHEMIA ESTATE, 2 owners, fsh, alloys **£3,495**
2006 CITROEN C4 1.6 SX, alloy, s/h, very clean **£3,195**
2004 FORD FIESTA 1.4 ZETEC, fsh, alloys, a/c **£2,995**
2004 CITROEN C3 1.4 DESIRE, 56k miles with fsh, a/c **£2,695**
2005 FIAT PUNTO 1.2 ACTIVE 5dr, exceptional condition with fsh **£2,695**
2005 RENAULT MODUS 1.4 DYNAMIQUE, 2 owners, alloys **£2,695**
2004 RENAULT CLIO 1.2 DYNAMIQUE, s/h, alloys s/r **£2,495**
2004 CITROEN BERLINGO 1.6 MULTISPACE FORTE DEMO+, 1 owner, fsh **£2,495**
2003 VAUXHALL AGILA 1.2 CLUB just 32k miles with fsh **£2,295**
2000 SUZUKI VITARA 1.6 JX 4 U, only 54k miles **£1,795**

www.albertabbottmotors.com

©LW

Our REPUTATION is your GUARANTEE!

CAR OF THE WEEK

09 RENAULT GRAND MODUS 1.6 DYNAMIQUE AUTOMATIC 5 DOOR HATCHBACK, metallic silver paintwork, 44,000 miles with full Renault service history, power steering, electric windows, electric mirrors, alloy wheels, air conditioning, cd player, multi-airbags, easily accessible car with wide opening doors **£4,795**

13 SUZUKI ALTO S3 1.0 5 DOOR HATCHBACK, finished in bright red paintwork, delivery mileage, free road tax, remote central locking, airbags, power steering, cd player, electric windows, engine immobiliser, this alto is brand new with delivery mileage for just **£6,495**

58 NISSAN NOTE 1.6 TEKNO AUTOMATIC, 5 DOOR, met caman blue, only 29000 miles, full service history, motability plus 1 private owner from new, ½ leather, alloys, air conditioning, blue tooth, a top of the range Nissan Note **£5,495**

57 HONDA JAZZ 1.4 SE 5 DOOR HATCHBACK, finished in red paintwork, only 24,000 miles, yes only 24,000 miles from new, full Honda service history, air conditioning, power steering, electric windows, electric mirrors, alloy wheels, cd player, remote central locking, nice low mileage jazz for just **£5,495**

09 VAUXHALL ASTRA 1.6 SXI 5 DOOR HATCHBACK, metallic grey paintwork, 57,000 miles from new, 1 local owner, full service history, sports interior, remote central locking, power steering, electric windows, abs brakes, electric mirrors, alloy wheels, airbags, lovely car, great price **£5,295**

08 VAUXHALL CORSA 1.4 SXI 3 DOOR HATCHBACK, metallic black paintwork, 41,000 miles from new, alloy wheels, remote central locking, power steering, electric windows, electric mirrors, airbags, sports interior, great sporty corsa for just **£4,995**

07 RENAULT GRANDE SCENIC 1.5 DCI DYNAMIQUE TURBO DIESEL 7 SEATER MPV 5 DOOR, 64,000 miles with full Renault service history, 7 stamps in the service book, power steering, electric windows, electric mirrors, remote central locking, alloy wheels, air conditioning, great family mpv with great economy for just **£4,795**

56 TOYOTA YARIS T3 1.0 5 DOOR HATCHBACK, finished in metallic electric blue, full service history, only 45,000 miles, electric windows, electric mirrors, cd player, electric windows, remote central locking, power steering, tax & mot until may 2014 ..... **£4,295**

53 MERCEDES BENZ C220 CDI AUTOMATIC AVENTGARDE SE 5 DOOR ESTATE, finished in metallic black paintwork, average mileage, full black leather interior, full Mercedes benz service history with 10 stamps in the book, cruise control, air conditioning, power steering, electric windows, electric mirrors, 5 spoke alloy wheels, cd player, remote central locking, fully loaded with all the usual Mercedes refinements for just **£3,995**

59 CHEVROLET MATIZ 800 CC SE AUTOMATIC 5 DOOR HATCHBACK, finished in metallic silver, 19,000 miles from new, full service history, power steering, remote central locking, electric windows, cd player, great small auto for just **£3,995**

07 SAAB 9-5 AERO ESTATE AUTOMATIC, met grey, below average mileage, fully documented service history, full leather interior, alloys, climate, cruise, remote central locking, power steering, an outstanding car **£3,995**

56 CITROEN C4 1.6 TURBO DIESEL COOL 5 DOOR HATCHBACK finished in metallic silver,, power steering, air conditioning, alloy wheels, power steering, cd player, airbags, electric windows, electric mirrors, remote central locking, great small economical diesel for just **£3,795**

01 MERCEDES BENZ S CLASS S280 AUTOMATIC 4 DOOR SALOON, 2 local owners from new, only 83,000 miles, fully documented service history with service invoices & service bills present, finished in tansinite blue with beige leather interior, 12 months mot, fully loaded – sat nav, cruise control, parking sensors, usual s class refinements for just **£3,495**

06 VAUXHALL MERIVA 1.4 DESIGN 5 DOOR HATCHBACK finished in black paintwork, only 68,000 miles from new, full service history, twin sunroofs, air conditioning, power steering, electric windows, electric mirrors, alloy wheels, cd player, remote central locking **£3,295**

04 MAZDA 3 T3 1.6 TURBO DIESEL 5 DOOR HATCHBACK, finished in blue paintwork, only 77,000 miles, full service history, air conditioning, power steering, electric windows, electric mirrors, alloy wheels, cd player, remote central locking **£2,995**

04 KIA SEDONA 2.9 TURBO DIESEL AUTOMATIC 5 DOOR MPV, finished in metallic blue, 85,000 miles, full service history, power steering, air conditioning, power steering, cd player, airbags, electric windows, electric mirrors, remote central locking, great family mpv for just **£2,995**

03 VOLKSWAGEN POLO 1.4 SE AUTOMATIC 3 DOOR HATCHBACK, in reflex silver, only 50,000 miles from new, fully documented service history, power steering, air conditioning, alloy wheels, power steering, cd player, airbags, electric windows, electric mirrors, remote central locking, hard to find low mileage automatic polo for just **£2,995**

03 NISSAN MICRA 1.4 SVE 5 DOOR HATCHBACK, finished in metallic blue paintwork, fully documented service history with 10 stamps in the service book, this is a top of the range micra with climate control, alloy wheels, remote central locking, power steering, electric windows, electric mirrors, airbags **£2,495**

05 SUZUKI IGNIS 1.5 VVT-S AUTOMATIC 5 DOOR HATCHBACK, bright red paintwork, full service history, below average mileage, remote central locking, power steering, electric windows, electric mirrors, airbags, remote central locking, abs brakes, mot april 2014, tax dec 2013, easily accessible vehicle for just **£2,495**

53 VAUXHALL CORSA 1.4 DESIGN AUTOMATIC 3 DOOR HATCHBACK, metallic silver paintwork, 63,000 miles, full service history, air conditioning, electric windows, electric mirrors, multi-airbags, remote central locking, cd player, great small automatic for just **£2,495**

04 VAUXHALL MERIVA 1.6 LIFE 5 DOOR HATCHBACK, metallic black paintwork, 75,000 miles from new, 1 local owner, full Vauxhall service history with 8 stamps in the service book, remote central locking, power steering, electric windows, electric mirrors, alloy wheels, airbags, great family car **£2,295**

02 NISSAN MICRA 1.0 S 3 DOOR HATCHBACK AUTOMATIC, in red, only 1 local lady owner from new, only 34,000 miles with full service history & service invoices present, power steering, electric windows, new mot, great low mileage small automatic for just **£1,995**

05 SUZUKI ALTO 1.1 GL 5 DOOR HATCHBACK, finished in silky silver, 1 local lady owner from new with service & repair invoices present, central locking, power steering, electric windows, airbags, below average mileage, £30 a year road tax **£1,995**

05 VAUXHALL AGILA 1.0 EXPRESSION 5 DOOR HATCHBACK, only 44,000 miles, fully documented service history, power steering, alloy wheels, remote central locking, multi-airbags, electric windows, cd player, roof rails, long mot & taxed till feb 2014, easily accessible vehicle for just **£1,995**

P RANGE ROVER 4.6 V8 HSE AUTOMATIC 5 DOOR, metallic green paintwork, full beige leather interior, fully documented service history from new, low recorded mileage, power steering, electric windows, electric mirrors, alloy wheels, cruise control, 12 months mot, great spec luxury 4x4 for just ..... **£ 1,995**

04 KIA RIO 1.3 L 5 DOOR HATCHBACK, metallic electric blue paintwork, genuine 23,000 miles from new, yes, only 23,000 miles with full service history, just been serviced, power steering, cd player, airbags, engine immobiliser, totally genuine example and immaculate **£1,895**

05 ROVER 45 CLUB SE 5 DOOR HATCHBACK, finished in metallic nightfire red, fully documented service history, power steering, remote central locking, electric windows, electric mirrors, cd player, climate control/air conditioning, recent head gasket replacement, our own car, very well maintained **£1,795**

05 CHRYSLER PT CRUISER 2.4 AUTOMATIC 5 DOOR HATCHBACK, metallic red paintwork, service history, air conditioning, power steering, electric windows, electric mirrors, alloy wheels, cd player, remote central locking **£1,795**

☎ 01604 621150 ☎ 07786 902515

36 Abington Avenue, Northampton, NN1 4NY

PREMIER AUTOS OF NORTHAMPTON

www.premierautosnorthampton.co.uk

Looking for finance credit problems arrears CCJs
We may be able to help. All vehicles are thoroughly checked prior to sale. Cars Bought for Cash.
Over 30 years experience in the motor trade

INDOOR SHOWROOM

©LW

FOR MORE INFORMATION CONTACT **RICHARD SANDERS**

CRÉATIVE TECHNOLOGIE

CITROËN

°Elect 4 Personal Lease prices & offers apply to qualifying new Citroën vehicles ordered & delivered 01/07-30/09/13 & include VAT, delivery to Dealer & number plates, Government First Registration Fee, & 12 months' graduated Vehicle Excise Duty. From price shown: New Citroën C4 Picasso HDi 90 manual VTR. An advance rental of £3877 will be required followed by 37 monthly rentals & an optional final rental of £7850. Black/metallic/pearlescent paint optional at extra cost. Excess mileage charges may apply if the agreed annual mileage is exceeded. Payment of the optional final rental extends the rental term (this does not transfer title of the vehicle) & requires an annual rental equivalent to one months' rental. Finance subject to status. Written quotations available on request from Citroën Financial Services, Quadrant House, Princess Way, Redhill, Surrey, RH1 1QA, UK. Over 18s only. A guarantee may be required. [2]Combined cycle. [2]First year only. Offers, prices & specification correct at time of going to press/publication from participating Dealers. Terms & conditions apply. Please ask us for details. Subject to stock availability. Finance offers apply to UK only.

Official Government fuel consumption figures (Range): Urban cycle, Extra urban, Combined (litres per 100km/mpg) & CO_2 emissions (g/km); Highest: New Citroën C4 Picasso VTi 120 manual VTR+ 8.5/33.2, 4.9/57.6, 6.3/44.8, 145. Lowest: New Citroën C4 Picasso e-HDi 90 Airdream ETG6 VTR+ 4.2/67.3, 3.5/80.7, 3.8/74.3, 98. MPG figures are achieved under official EU test conditions, intended as a guide for comparative purposes only, and may not reflect actual on-the-road driving conditions.

RICHARD SANDERS 01604 235000

CLIFTONVILLE ROAD, NORTHAMPTON, NORTHANTS, NN1 5BU www.richardsandersnorthampton.citroen.co.uk

MJ RECOVERY LTD

ALL SCRAP VEHICLES WANTED

UP TO A HUGE £400 CASH PAID

We will donate £5.00 for each car collected in aid of cancer research uk. Please help us raise £10,000.

MOT Failures - DVLA Notified

£500-£5000 paid for clean Running Cars

• Cheap Breakdown Service • Fully Insured • Registered Waste Carrier

FAST • HONEST • RELIABLE

Tel: 07766 540 401 or Freephone: 08000 778 328

Get a quote from our website: www.mjrecoveryltd.co.uk

©LW

WANTED URGENTLY

All Cars, Vans & Motorbikes

£100 to £20,000 WE PAY MORE Cash within 1 Hour

Old or New - MOT or Not DVLA Notified & Free Collection

Anything Considered. Call or Text Mick, Anytime - 7 Days,

0800 112 3467 or 07732 767318

Visit www.allvehicleswanted.co.uk

We are a Family Business, Established 22 Years

©LW

Car Transport

Nationwide Vehicle Collection & Delivery Service

Call us NOW For a Competitive Quote

07540 056210

©LW

Herald&Post
www.northampton-news-hp.co.uk
To advertise call 01604 614600

Autospares VEHICLE RECYCLING

- Great prices-cash paid for all non runners and accident damaged vehicles
- Prompt daily collections
- We will notify the DLVA via electronic link & issue certificate of distruction
- We recycle 85% of your scrapped car at our own licensed treatment facilities

CALL US TODAY ON 01604 750750

www.autospares-salvage.com

©LW

Autospares VEHICLE RECYCLING

- Great prices-cash paid for all non runners and accident damaged vehicles
- Prompt daily collections
- We will notify the DLVA via electronic link & issue certificate of distruction
- We recycle 85% of your scrapped car at our own licensed treatment facilities

CALL US TODAY ON 01604 750750

www.autospares-salvage.com

©LW

G D MARKETING

Upper Bruntingthorpe Ind Est. Near Lutterworth. LE17 5QN
(J1, M6 /J20, M1) (0116) 2478262

Opening Times Mon - Fri 9.30am – 6.00pm
Sat 9.30am – 5.50pm Sun/Bank Hols 11.00-3.00pm

To view over 100 cars with photos and full descriptions go to www.gdmarketing.co.uk

DIESEL CARS

Audi TT 2.0 TDi Quattro Coupe 10reg 61k, Black, 6spd etc	£14,999
Audi A3 2.0 TDi Sport 5dr 10reg 46k, 6speed, Full Leather Trim Only £30/Year Road Tax	£12,499
Audi A3 2.0 TDi Sport 5dr 10reg 56k, Red, £30/Year Tax	£10,999
Audi A3 1.6 TDi Sport 5dr 10reg 35k, White, Only £20/Yr Tax	£12,999
Audi A3 1.6 TDi Sport 5dr 10reg 31k, Black, Only £20/Yr Tax	£12,399
Audi A3 1.6 TDi Sport 3dr 10reg 37k, White, Only £20/Yr Tax	£12,499
Audi A3 1.6 TDi SE 5dr 2010 59reg 30k, White, £20/yr tax!!!	WAS £11,999 NOW £11,499
BMW 118D ES Coupe 2dr 10reg 36k, £30/yr tax, 6spd, White	£11,999
BMW 118D M Sport 5dr 10reg 32k, Black, £30/Year Tax	£12,799
BMW 118D Sport 5dr 10reg 47k, White, 6spd, £30/Year Tax!!	£12,199
BMW 118D ES 5dr 59reg 73k, Black, £30/yr tax!!, 6speed	WAS £8,999 NOW £8,599
BMW 116D SE Dynamic Pack, 5dr 10reg 30k, Black, 6speed Only £30/Year Road Tax!!!	£11,599
BMW 116D Sport 3dr 10reg 73k, White, £30/Year Tax, 6spd	£9,999
BMW 320D Efficient Dynamics 4dr 60reg 50k, £20/Year Tax 6speed, Full Leather Trim	£12,999
BMW 320D Efficient Dynamics 4dr 60reg 62k, £20/Yr Tax etc	£11,699
BMW 320D Efficient Dynamics 4dr 10reg 35k, Sat Nav, Bluetooth 6speed, Only £20/Year Road Tax!!!	£13,799
BMW 320D Efficient Dynamics 4dr 10reg 32k, White, 6speed Only £20/Year Road Tax!!!	£13,799
BMW 320D Efficient Dynamics 4dr 10reg 65k, 6speed	£11,399
BMWs 520D M Sport Business Editions 59reg Leather, Sat Nav 6 speed etc 57k/63k	£13,499
Citroen C4 1.6 HDi 107 VTR+ 5dr 2010 59reg Only 17k	£7,199
Fiesta 1.4 TDCi Zetec 5dr 10reg 25k, £20/yr tax	£7,999
Focus 1.6 TDCi 109 Zetec 5dr 10reg 31k, Only £30/Year Tax!!	£8,499
Focus 1.6 TDCi 109 Zetec 5dr 10reg 43k, Black, £30/yr tax	£8,299
Focus 1.6 TDCi 109 Zetec 5dr 59reg 53k, Only £30/Year Tax!!	£7,699
C Max 1.8 TDCi Zetec 10reg 38k	£8,999
Mondeo 2.0 TDCi 140 Titanium 5dr 10reg 66k, 6speed, Black	£8,599
Mondeo 1.8 TDCi 125 Titanium 5dr 10reg 74k, 6speed etc	£8,199
Civic 2.2 CTDi ES 5dr 59reg 32k, 6speed etc	£9,399
Merc C220 CDi Blueefficiency Elegance 4dr 60reg 63k	£11,999
Megane Coupe 1.5 DCi Expression 60reg 34k, Styling Kit £30/Year Road Tax	£7,699
Megane 1.5 DCi 106 Expression 5dr 10reg 25k, 6spd, Only £30/yr tax Black	£7,499
Megane 1.5 DCi Expression 5dr 10reg 45k, £30/year tax!!!	£6,599
Leon 2.0 TDi Sport 5dr 10reg 61k 6speed etc	£8,199
Leon 1.9 TDi 5 5dr 10reg 33k, Black	£7,799
Astra 1.7 CDTi Ecoflex Design 5dr 10reg 67k, £30/Year Tax	£6,199
Insignia 2.0 CDTi 160 Ecoflex Elite 10reg 65k, 6spd, Leather	£8,799
Insignia 2.0 CDTi 160 SRi 5dr 10reg 41k	£8,999
Insignia 2.0 CDTi 160 Exclusiv 5dr 59reg 61k, 6speed etc	£7,199
Golf 1.6 TDi Bluemotion Tech SE 5dr 10reg 30k, £20/Year Tax	£10,999
Golf 1.6 TDi SE 5dr 10reg 62k, Only £30/Year Tax!!!	£8,399
Golf 1.6 TDi S 5dr 10reg Only 27k, £30/Year Road Tax!!!	£9,999
Passat CC 2.0 GT TDi 170 4dr 10reg 52k, 6speed etc	£11,699
Volvo C30 2.0D SE Lux Coupe 3dr 10reg 62k, Leather etc	£9,999

MORE DIESELS IN ESTATE CAR SECTION

ESTATES & MPVS

BMW 318D ES Touring Estate 10reg 62k, 6speed £105/yr tax	£11,599
BMW 318D ES Touring Estate 10reg 70k, £30/Yr Tax, 6spd	£10,699
C4 Grand Picasso 1.6 HDi Exclusive EGS 59reg 17k!!!	£9,399
C4 Grand Picasso 1.6 HDi VTR+ Manual 10reg 30k	£8,399
Focus 1.6 TDCi 109 Zetec Estate 10reg 51k, Only £30/yr Tax	£7,999
Focus 1.6 TDCi Studio Estate 09reg 77k, Only £30/Year Tax	£4,999
S Max 1.8 TDCi Zetec 5dr 10reg 29k 7seats, 6speed etc	WAS £11,499 NOW £10,999
Mazda 5 1.8 TS2 59reg 47k, 7 Seats etc	£5,999
Qashqai +2 1.5 DCi Acenta 1reg Later Model, 34k, 7seats	£11,799
Qashqai 1.5 DCi Nflec 10reg, Later Model, 21k	£11,499
Qashqai 1.5 DCi Acenta 11reg 25k, Later Model	£10,999
Qashqais 1.5 DCi Acentas 10reg Later Model, from 21k from	£9,999
Qashqais 1.5 DCi Visia 10reg Later Models From 30k....From	£9,499
Peug 207 1.6 HDi S Station Wagon 10reg 46k, £30/Year Tax!!	£6,199
Peug 308 2.0 HDi SE Auto Station Wagon 10reg 20k	£8,999
Scenic 1.5 DCi 106 Dynamique 5dr 59reg 38k, 6speed etc	WAS £7,299 NOW £6,999
Avensis 2.0 D4D TR Estate 10reg 49k, Sat Nav, 6speed etc	£9,999
Astra 1.7 CDTi Ecoflex Club Estate 10reg 59k, £30/Year Tax	£6,399
Astra 1.7 CDTi Ecoflex Club Estate 09reg 67k, £30/yr tax	£5,999
Zafira 1.7 CDTi Ecoflex 110 Elite 10reg 31k, Leather, 6spd	£8,999
Zafira 1.7 CDTi Ecoflex 110 Design 62reg 17k	£11,699
Zafira 1.7 CDTi Ecoflex 110 Exclusiv 10reg 18k	£8,499
Zafira 1.6 Design 10reg From 11k	From £7,699
Insignia 2.0 CDTi Ecoflex 160 SE Estate 10reg 56k, 6spd	WAS £9,399 NOW £8,999
Golf 1.6 TDi Bluemotion Sportline Estate 10reg 74k, £20/Year Tax!!	£8,999
Golf 1.6 TDi 105 S Estate 10reg 50k, Black, £30/Year Tax	£8,999
Golf 1.6 TDi S Estate 10reg 39k, £30/Year Tax	£8,999
Touran 1.9 TDi Match 10reg 20k, Sat Nav, 7seats	£11,599
Touran 1.9 TDi Match 10reg 43k, Black, Sat Nav, 7seats	£10,499
Tourans 1.9 TDI S 10reg 30k/34k	£9,799

SELECTED OTHERS

BMW 118 SE Convertible 10reg 29k, Black, Full Leather	£14,499
BMW 116 Sport 3dr 59reg 38k, White, 6speed etc	£10,199
BMW 116 ES 5dr 59reg 50k, White 6speed etc	£8,999
BMW 318i ES 4dr 59reg 68k, Black, 6speed, £140/yr tax!!	£8,499
C4 1.6 VTi VTR 5dr 59reg 48k, Black	£5,599
Fiesta 1.2 Edge 5dr 11reg 16k, alloys, air con	£7,599
Focus 1.6 Zetec Auto 5dr 10reg 21k	£6,999
Focus 1.6 Zetec Climate Auto 5dr 07reg 66k, Black	£3,999
Focus 1.6 Zetec 5dr 10reg 36k	£6,999
Civic 1.8 Type S GT 3dr 10reg 30k, Black, 6speed etc	£8,999
Mini 1.6 Cooper Chili Pack 10reg Black/White 32k, 6spd	£9,499
Peug 207 1.6 Sport Auto 5dr 10reg 26k	£6,299
Corsa 1.4 Exclusiv 5dr 10reg 18k	£6,299
Astra 1.8 Club Auto 5dr 08reg 60k	£3,999
Astra 1.6 SE 5dr 12reg 14k	£9,799
Insignia 1.8 SRi 5dr 2009 58reg 19k	£6,999
Eos 1.4 TSI SE Coupe Cabriolet 10reg 53k, 6speed etc	£9,999

PLEASE CALL FOR UP TO DATE STOCK AVAILABILITY OR VISIT OUR WEBSITE.
All Vehicles Can Be Viewed Indoors.

LEICESTER (0116) 2478262

©LW

We accept all major credit & debit cards **07541 786118**

FREE 12 months warranty on any vehicle over £1,000 with this advert

SALE

06 VAUXHALL CORSA 1.2 SXI+ black, only 40k, long mot, leather interior	£2995
53 VW GOLF 1.4 5 DOOR, black, 1 owner, long mot	£2195
03 FORD FOCUS 1.6 ZETEC 5 DOOR, red, full mot, s/history	£1695
03 RENAULT CLIO 1.1 3 DOOR, full mot & tax	£1495
02 PEUGEOT 206 1.6 GLX 5 DOOR, silver, full mot	£1495
03 VAUXHALL VECTRA 1.6 LS 5 DOOR, silver, full mot & tax	£1495
03 LANDROVER FREELANDER 1.8, mot & taxed	£1495
04 SUZUKI ALTO 1.1 5 DOOR, in silver, full mot & tax	£1495
03 VAUXHALL ASTRA 1.6 5 DOOR, blue, full mot	£1395
52 VAUXHALL VECTRA 2.2 LS 4 DOOR, red, full mot	£1295
52 VAUXHALL CORSA 1.2 3 DOOR silver, long mot, service history	£1295
00 FORD FOCUS 1.8 LX 5 DOOR, full mot & tax, s/history	£1195
01 RENAULT LAGUNA 1.8 5 DOOR, full mot	£995
51 CITROEN SAXO 1.1 silver full mot	£995
99 FORD FOCUS 1.8 ESTATE, mot & tax, lots of history	£895
00 FORD FOCUS 1.8 ESTATE, in gold, in blue, mot & tax	£595
98 VAUXHALL CORSA 1.4 3 DOOR, blue, long mot	£595
Automatic Section	
99 SAAB 9-3 SE TURBO CONVERTIBLE AUTO, fsh, yellow, mot & taxed	£2295
98 RENAULT MEGANE AUTO 4 DOOR, full mot	£695
Diesels Section	
02 VOLKSWAGEN GOLF 1.9 GT TDI 130 BHP, 3dr, silver, mot & tax	£2695
51 VOLKSWAGEN BORA 1.9 TDI 4 DOOR, blue, full mot	£1695
03 VOLKSWAGEN GOLF 1.9 GT TDI	Arriving soon, please call for more details
51 VOLKSWAGEN GOLF 1.9 GT TDI	Arriving soon, please call for more details

A2B Car Sales Murco Petrol Station, London Road, Northampton NN4 8AG

Warranties available from 3-12 months

©LW

GRAFTONMOTORS

7-9 Upper Priory Street • Grafton Street Ind Estate
Northamptonshire • NN1 2PT

CALL 01604 622333

YOUR COMPLETE CAR CARE

SUMMER SPECIAL

INTERIM SERVICE FROM	EXPRESS SERVICE FROM	FULL SERVICE FROM
£30	£55	£75
PRICES INCLUDE PARTS & LABOUR, BUT NOT SPECIALIST PD OIL OR PLATINUM SPARK PLUGS	PRICES INCLUDE PARTS & LABOUR, BUT NOT SPECIALIST PD OIL OR PLATINUM SPARK PLUGS	PRICES INCLUDE PARTS & LABOUR, BUT NOT SPECIALIST PD OIL OR PLATINUM SPARK PLUGS

Part Worn Tyres

ALL 13" £12.00 • ALL 14" £15.00 • ALL 15" £20.00
ALL 16" £20.00 • ALL 17" £25.00 • ALL 18" £30.00
ALL 19" £40.00 • ALL 4x4" £30.00
ALL Commercial" £30.00

INCLUDES FREE FITTING BALANCING & TYRE DISPOSAL.

£5 DISCOUNT ON ALL TYRES 15" to 19"

TO CLAM DISCOUNT PLEASE PRODUCE THIS VOUCHER

WE ALSO OFFER

•New Tyres •Brake Pads & Discs
•Exhausts •Diagnostics •Servicing •Clutches
•Welding •Cambelts •Shocks •MOT Repairs
•General Repairs

www.graftonmotors.co.uk • LIKE US ON FACEBOOK

email
easy.ads@hpnorthants.co.uk
...to advertise

motors.co.uk

Visit www.thisisads.co.uk

BMW

5 SERIES BMW

Immaculate condition. Must be seen. 131k miles. Petrol. Manual. Alloy wheels. Call for more details.

£1,100

01767 318910

BMW 525I 2002

1 owner. Petrol. Green. Leather interior. mot, TAX January 2014.

£2,750 ono

07584 076068

Daewoo

1998 DAEWOO MATIZ

900cc. 5 door hatch. Tax & tested. PX to clear. TRADE

£350.00

07548 027666

Fiat

FIAT GRANDE PUNTO GP 8V 1.4CC

58 reg, 3 door, manual, blue, FSH, 1 owner, 46,000 miles, MOT May 2014, TAX Nov 2013, registered Jan 2009, recently serviced.

£3,395 ono

07539 223127

Ford

FORD FUSION

55 Reg. 1.6 Automatic. Zetec. 5 door. Taxed & MOT'd. Radio/CD. 74k miles. Excellent car.

£2,195 ono

01234 352163 or 07902 248149

Jaguar

JAGUAR X TYPE V6

SE Auto. 2003.86k. 2496cc. Petrol. MOT & taxed until January 2014.4 door saloon. Dark blue with cream interior. Good looking car.

£2,195 ono

01933 350495

Kia

KIA RIO XL

Silver hatchback. 2002. 54400 miles. 1 year MOT, Immaculate inside. Small dent on side hence price.

£285

01234 306294

Land Rover

52 LANDROVER FREELANDER

1.8ltr, Gold, service history, tax & mot, 88000 miles, excellent condition, A/C, alloys, CD, E/W

£1,695

07814 389263

Mazda

MAZDA RX8 2004

2.6. Red. 231bhp. 57k miles. FSH. Immaculate condition. Usual hi spec. Long MOT & Tax.

£2,995

01480 212200 or 07923 421333

Mercedes Benz

MERCEDES 2005

C180 k SE Auto Coupe. Petrol. Silver. 2 keeper. 107785 miles. MOT Aug 13. FSH. Front new tyre. VGC. Quick sale.

£3,300

07575 760234 or 07813 528794

For all the latest News & Sport **visit us online!**

Herald&Post

www.northampton-news-hp.co.uk

MJ RECOVERY LTD

ALL SCRAP VEHICLES WANTED

UP TO A HUGE £400 CASH PAID

We will donate £5.00 for each car collected in aid of cancer research uk. Please help us raise £10,000.

MOT Failures - DVLA Notified

£500-£5000 paid for clean Running Cars

• Cheap Breakdown Service • Fully Insured • Registered Waste Carrier

FAST • HONEST • RELIABLE

Tel: 07766 540 401 or Freephone: 08000 778 328

Get a quote from our website: www.mjrecoveryltd.co.uk

©LW

by post

Herald & Post, Newspaper House, Derngate, Northampton NN1 1NN

...to advertise

email

easy.ads@hpnorthants.co.uk

...to advertise

View it 24/7

Herald&Post

www.northampton-news-hp.co.uk

To advertise call 01604 614600

call

01604 614600

...to advertise

1

THE AREAS NO 1 MOTORS SUPPLEMENT WITH 1,000S OF CARS FOR SALE & SEEN BY 93,663* READERS

Herald&Post Motors

t: 01604 614600

w: www.northampton-news-hp.co.uk

Source - JICREG data at 01/10/2012, Comscore - weekly unique browsers and e-edition subscribers

KINGSTHORPE GROVE FMS

FMS TRADE DEALS

12 months MOT, full valet & on these vehicles

1997 R LAND ROVER DISCOVERY TD, 5DR, MET BLUE, ALLOYS, AC, RCL, ALARM **£2,395**

03 03 FORD MONDEO TDCi, 5DR, MET BLUE, RCL, EW, CD PLAYER **£1,495**

1996 P JAGUAR XJS SLN, executive, green, leather, a/c, alloys **£1,295**

1997 R	VECTRA LS 1.8, 5dr, met blue, CL, E/W	£595
1996 N	FRONTIER TD ESTATE, blue, C/L, E/W	£795
2000 W	VECTRA CDX, 5dr, met blue	£795
1996	RENAULT ESPACE RN HELIOUS TD 5dr met Green, CL, EW, Alarm	£795
2000 X	FORD ESCORT 1.6 FINESSE, 5dr, met blue	£795
1998 R	TOYOTA RAV4 GX, 3dr, red	£995
02 02	HYUNDAI ACCENT 15 CDX Met Blue, RCL LW CD Player, FSH, FFSR	£995
03 03	HYUNDAI MATRIX 5dr met blue RCC E/W CD Player	£995
2001 Y	VECTRA 1.8 CDX SLN, silver, RCL, E/W	£995
1997 R	RENAULT ESPACE DCi, 5dr, met red, alloys, CL, E/W	£995
1998 S	AUDI A4 TDi Silver	£995
1997 R	AUDI A4 1.8 TURBO SPORT AUTO ESTATE, met red, A/C, CD player	£1,295
1996 P	JAGUAR XJS SLN, executive, green, leather, A/C, alloys	£1,295
04 04	ZAFIRA 16 CLUB 5dr, met Blue CL, BW CD Player	£1,495
03 03	FORD MONDEO TDCi 5dr LX met Blue Ac CD Player RCL EW	£1,495
02 02	VAUXHALL Omega 2.2 CDX Auto Platinum net. RCL, EW, EN, AC, Alloys, Front Fogs	£1495
1995 M	MITSUBISHI SHOGUN SWB DIESEL, met blue/silver, alloys, CL, E/W	£1,495
01 51	ROVER 2.5 V6 CONNOISSEUR, 4dr Dark Blue Cream leather, alloys AC, CD Player R/C/L EW	£1,495
02 02	HONDA 2.0 ACCORD VTEC HB, red, alloys, CD player	£1,695
02 02	FORD GALAXY ZETEC TDCi, 5dr, met blue, alloys, A/C, CD player	£1,995
1997 R	LANDROVER DISCOVERY TDS Blue	£2,995

CAR ARRIVING

02 02	PEUGEOT 406 ESTATE Silver CD Player AC	£1295
01 Y	PASSAT 1.8 S 20V, silver, saloon	£995

194-200 KINGSTHORPE GROVE, NORTHAMPTON NN2 6PD

01604 717172 • Out of hours: 07931 566522

©LW

MG

MG TF 2002

Trophy blue, with blue hood, very good condition

£1,750

01234 350335
or 07776 167838

FOR SALE 53 REG MGTF 1.6

MOT April 2014. FSH. 33700 miles. Elec. Windows alarm immob. Alloy wheels. New tyres. Full size spare. Excellent condition.

£1,950

07780 984055

Mini

PEUGEOT 206 W REG GLX

1.6 litre, 5 door, finished in red, E/W, A/C, C/L, alloys. 65K miles, FSH, mot and TAX.

£795 ovno

01480 212200
or 07923 421333

Peugeot

PEUGEOT 206CC

Petrol, hardtop, electric roof, mot, tax, A/C, elec/glass, PAS, CD player, 5sp, 77,000 miles, lady owner, alloys, metallic blue, year 2004

£2,650 ono

07779 208116

1993 PEUGEOT 106 XN PLUS

Good condition.
1 years MOT.

£450 ono

07754 826334

Renault

2005 RENAULT CLIO 1.2

16v Dynamique. Black. 3 door. 17" alloys. A/C. E/W. P/S. RCL. New brakes. Just serviced. Looks & drives great. MOT & Tax.

£1,795 ovno

01480 212200
or 07923 421333

Herald&Post
Sell your car fast...
01604 614600
www.northampton-news-hp.co.uk

AUTOMATIC 2003 RENAULT SCENIC FIDJI SPECIAL

1.6 16V
This car is excellent condition throughout and drives superbly.
Will be sold with a new MOT and 6 Months Tax. 101k, Power Steering, Remote Locking, CD Player, Air Conditioning, ABS, Spare Key, Bargain.

Collingwood Engineering
40 years motor trade experience

£1,350

01908 375151
or 07860 627089

RENAULT LAGUNA RT2.0

Auto. 1999. MOT June 14. Tax October 13.89k miles. Service history.

£595 ono

01234 743863

Seat

SEAT LEON CUPRA 1.8 T

MOT, 73,000 miles, VGC, red, any trial.

£1,590 ono

01234 376902
or 07769 637961

Suzuki

2007 SUZUKI SWIFT SPORT

Red. 3 door. 73k. 5 months tax. 10 months mot. FSH.

£4,250

07981 793192

Vauxhall

2003 CONVERTIBLE ASTRA 1.8

silver, black leather, remote power top, top spec, taxed, tested

£1,795

(T)
01234 358145
or 07860 388898

VAUXHALL SIGNUM DESIGN 2.2

Diesel, 03 reg, 11 months mot, TAX, service history, lots of extras, 1st to see will buy, 50 miles to the gallon.

£1,275 ono

07786 991080

VAUXHALL VECTRA 2.2

2002. Blue. 5 door. 5 1/2 months tax. Months MOT. 17 inch Irmscher alloys. Irmscher exhaust. Sony face off stereo. Good runner. Well maintained.

£500

No offers
01234 768053

2003 CORSA 1.0

3 door hatch. 2 months mot. FSH. 100,000 miles. Very good condition. Bargain of the week.
TRADE

£995.00

07548 027666

2005 VAUXHALL CORSA 1.4 SRI

3 door, black. 73K miles, FSH, A/C, E/W, E/M, PAS, RCL, CD player, immaculate condition, full MOT and TAX

£2,795

01480 212200
or 07923 421333

VAUXHALL ASTRA CONVERTABLE

1.8ltr, 2003, silver, black leather re mote power top, top spec, taxed, tested (T)

£1,795

01234 358145
or 07860 388898

VAUXHALL ASTRA 1.4

M Reg. 77k. 5 door. Tax & MOT. Red. New exhaust. New tyres. V.G.C. Bargain at

£325.00 ono

01234 342062

VAUXHALL CORSA 1.2L

sxi 16V, 3dr hatchback, Black, 51 plate, Petrol, Manual, 75k, upgraded JVC stereo with aux/usb ports, FLI sub & amp fitted, New vibe speakers, tinted windows, 12mths Mot, 3mths tax, Great first car, Non smoker, No accidents, Woman owner

£1,495

07837 686652

VAUXHALL CORSA

1Ltr 2001. Metallic Blue. 78k miles. 8 months MOT. 6 months tax. Service history. CD player. P/S. RCL. Lovely condition all round. Drives faultlessly.

£1,195

07453 941909

Herald&Post
Sell your car fast...
01604 614600

VAUXHALL CORSA

1 litre. 12v. 2000. W Reg. Red. 79k miles. 3 door hatchback. Petrol. Manual. MOT February 2014. Tax October 2013. Service history. Rarely seen as clean as this for age.

£850

07563 593084

VAUXHALL VECTRA

1.8 saloon. MOT November 2013. CD/Radio. Burgundy with Tan interior. 114,000 miles. Lovely car.

£1,395 ono

01234 352163
or 07895 177182

VAUXHALL VECTRA 2.2

2002. Blue. 5 door. 5 1/2 months tax. 9 months MOT. 17 inch Irmscher alloys. Irmscher exhaust. Sony face off stereo. Good runner. Well maintained.

£800

01234 768053

Volvo

VOLVO V40 EST SPORT

03, 1.8 petrol, manual, MOT Feb 14, 117k, metallic black, service history, alloys, aircon, CD & CASS, 40mpg, good looking reliable motor.

£1,600 ovno

07532 333227

View it 24/7
www.northampton-news-hp.co.uk
Herald&Post
To advertise call
01604 614600

Herald&Post
Sell your car fast...
01604 614600
www.northampton-news-hp.co.uk

Cars Wanted

JJ Recovery

Good clean cars wanted, vans, mopeds, 4x4's, runners, non runners, MOT failures.

£90 - £1,000 (no charge for collection)

Need to dispose of your vehicle ★ LEGALLY? ★

Call 07955 938 003
7 days a week

©LW

CARS/VANS/LORRYS/ CARAVANS/BIKES/ TRAILERS

£££ WANTED £££
£££ CASH PAID £££

ALL VEHICLES WANTED
RUNNERS - NON-RUNNERS
SCRAP - DAMAGED - UN-WANTED
WITH OR WITHOUT M.O.T.
DON'T JUST GIVE IT AWAY
WE PAY £70 MINIMUM
GIVE US A TRY
DVLA REGISTERED
24 HR - RECOVERY - 24 HR
01525 861033/07957 257072

©LW

CASH FOR CARS

All makes & models considered.
Cash Waiting
Anytime 7 days.
(01234) 742753 / 07813 927586

Commercial Vehicles

2004 VAUXHALL COMBO DIESEL VAN

white side door, 1 owner, clean, good runner always, serviced, new MOT

£1,395

(T)
01234 358145
or 07860 388898

MERCEDES VITO 111CDI VAN

LWB, 0/4 reg, 2004, 12 months MOT, 6 months TAX, white, 3 seater, CD player, E/W, C/L, PAS, vgc,

£3,750 ono

01234 297271
or 07979 991988

FORD CONNECT VAN L220 TD

Short wheel base. 2003 53 Reg. White. Long tax & MOT. 124k miles. Excellent condition. First to see will buy. Very clean.

£2,295 ono

01234 341410
or 01234 708270

Herald&Post
Sell your car fast...
01604 614600

VAUXHALL COMBO DIESEL VAN

2004 white side door serviced new mot good runner, clean (T)

£1,295

01234 358145
or 07860 388898

Motorcycles

HONDA CD 175

1971 blue, 13K, unfurnished project, needs few parts to finish running.

£495

07906 401706

Caravans

SWIFT CHALLENGER 500 SE 4 BERTH

Full cooker, fridge, toilet, shower, air conditioning, heating, gas or electric. Mover. New awning used twice, full service 2013. VGC.

£6,500

01234 852542

Herald&Post
Sell your car fast: 01604 614600

Car Care & Valeting

ChipsAway 10% off*

Scratches and scuffs won't dent your pocket

Quality car paintwork repairs at a fraction of body shop costs

✓ Bumper scuffs

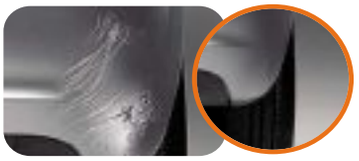

✓ Kerbed alloys

✓ Paintwork scratches

✓ Minor dents

✓ Collection/ delivery service available

Call now to arrange your **free estimate**

01604 755566

or visit www.chipsawaynorthampton.co.uk

ChipsAway CarCare Northampton
Unit G2, Kingsfield Close, Northampton NN5 7QS.
(Behind Oliver Adams bakery on the Gladstone Rd)

REPAIRS FULLY GUARANTEED

*10% discount only applicable to bookings over £100 and cannot be used in conjunction with any other offer. Offer only available through ChipsAway Northampton. Please produce advert at time of estimate.

©LW

JobsNOW www.jobsnow.co.uk

HUNDREDS OF NEW VACANCIES EVERY WEEK
ADVERTISE YOUR VACANCY
Tel:01604 614601 Email: recruitment@hpnorthants.co.uk

Bedford College is a growing and highly successful provider of further, adult and higher education, with 16,000 students of over 100 nationalities, 750 staff and excellent financial health. Recognised as 'outstanding' by Ofsted and rated five star by the European Foundation for Quality Management (EFQM), there has never been a more exciting time to join us as we strive to become a world-class centre for qualifications, skills and training.

BEDFORD COLLEGE
Including Shuttleworth College

Learning Centre Trainer 0.3114 fte
£18,600-£23,100 pa pro rata
(3 x 4 hour shifts evenings and weekends)
Based at Rushden Learning Centre

Lecturer - Electrical Installation
£20,500-£36,500 pa pro rata
(qualified teachers minimum £24,300 pa pro rata)
Based at Cauldwell Street campus

Personal Tutor
Circa £21,000 pa
Maternity cover
Based at The Bedford Sixth Form

Qualified Lecturer - Hospitality*
£24,000-£36,500 pa
Based at Cauldwell Street campus

We also have hourly paid opportunities for a Lecturer and Technicians in Floristry based at Shuttleworth College.

Closing date: 19 August 2013
***Closing date: 12 August 2013**

To apply and to find out more about jobs at Bedford College visit us at:
www.bedford.ac.uk/futures

Bedford College offers a final salary pension scheme, generous holiday entitlement and great professional development opportunities. We are a thriving Ofsted 'outstanding' College with a diverse staff and student population at campuses across Bedfordshire and beyond.

"The facilities are fantastic which enhances the experience for both students and staff."

Jenny Rea
Lecturer, Engineering

STUDENT FOCUS
HIGH PERFORMANCE
RESPECT, OPENNESS & HONESTY

POSITIVE ABOUT DISABLED PEOPLE | INVESTORS IN PEOPLE | MINDFUL EMPLOYER | Ofsted Outstanding 2008|2009

Avon Representatives
No initial outlay.
Free samples/books
Call Free to 0800 040 7920 or text Avon to 0784 187 1440 ©LW

RECEPTIONIST
Required For Our Busy Car Sales Business
Looking For a Confident, Self Motivated Individual
CALL CRAIG 01525405000
(Ampthill) ©LW

The latest job vacancies every week!
Jobs now
www.jobsnow.co.uk

Two Fostering Advisers
One based in Chesham and one based in Milton Keynes
Full time • Starting Salary: £19,000 – £24,000 + benefits
(Contributory Pension; Private Healthcare; 30 days annual leave)

ISP is a well established innovative, independent fostering provider and has been judged by Ofsted to be an outstanding foster care agency. ISP takes a therapeutic approach to working with children and is committed to promoting positive outcomes for the children and young people in placement.

One of the unique roles within our teams is provided by a FOSTERING ADVISER who can help to deliver support and advice to our Carers as part of a multidisciplinary team. You will have experience as a foster carer or as part of a foster family.

For more information please telephone Mark Thomas, Centre Manager on 01494 792999.
For an application pack please e-mail Ann.hillier@ispchildcare.org.uk or ring Ann on 01795 428097.
Applications must be made on our application form. CVs alone will not be considered
Closing Date: 29th August, 2013
Interview Date: 5th September, 2013
All applicants must be committed to achieving and promoting equal opportunities in the workplace. Appointments subject to enhanced DBS disclosure.

ISP
www.ispchildcare.org.uk

Luton Advice Network
Is a partnership between Luton Rights, Luton Citizens Advice Bureau, Luton Law Centre and Luton Borough Council and is an umbrella organisation for the voluntary sector in Luton providing infrastructure support focussed on accessible and quality assured information, advice and guidance to residents of Luton.

A new project, Luton Advice Network Transition Project, funded by the National Lottery through the Big Lottery Fund means we are now recruiting for the following:

Project Manager
35 hours weekly
Salary: £25,000pa
Annual Leave: 25 days plus public holidays

Key responsibilities:

- Provide project management for the Luton Advice Network Transition Project to ensure the Project achieves all its stated aims, outputs and outcomes on time and within budget

Administrator
35 hours weekly
Salary: 19,000pa
Annual Leave: 25 days plus public holidays

Key responsibilities include:

- Administrative support for the Luton Advice Network Transition Project to ensure the Project achieves all its stated aims, outputs and outcomes on time and within budget

Both posts will be employed by Luton Rights

For an application pack with job description:
email chris@lutonrights.org
or telephone 01582 453372

Closing date: Monday 19th August 1.00pm
Interviews 29th & 30th August

This post is funded through the Big Lottery Fund

Luton Rights is a registered charity in England & Wales (1146500)

RIGHTS | LOTTERY FUNDED ©LW

DON'T WAIT FOR YOUR PERFECT JOB - PLACE YOUR CV ONLINE WITH US NOW!
JobsNOW
www.jobsnow.co.uk

JAMES HAY PARTNERSHIP

An expanding IT development team in Milton Keynes - needs you!

James Hay Partnership is one of the largest providers of SIPPs in the UK and also offers Wrap and SSASs. With nationwide offices including Salisbury, Bristol and Manchester, our IT development function is primarily based in Milton Keynes.

James Hay Systems is a dynamic team of over 30 software developers, designers, system integrators and test professionals who are going through a rapid expansion and are recruiting for key IT roles. The department is responsible for one of the UK's leading Investment Platforms together with all the associated software that manages over £14.5* billion assets. We employ a wide range of market-leading technologies, including for Intelligent Scanning, Workflow and Process Orchestration, Intranet, Internet and Investment Management Solutions.

We are looking for dedicated, ambitious staff that are driven to work in complex financial, Self-Invested Personal Pension and WRAP Investment systems.

*as at March 2013

Tibco Developer

Core to our IT strategy is the use of Tibco products to provide BPO across our technology stack. The ideal candidate will have Tibco iProcess, Business Studio and EMS solution development and application support skills. An educated and articulate individual with at least 4 years experience is required.

Project Co-ordinator

Motivated and organised, the ideal candidate will support the IT Director and Development Manager in co-ordinating the team and assisting in planning activities. Being well-educated with strong experience in using MS Office products and providing support to Senior Management, a working knowledge of MS Project would be an advantage, but training will be given for the ideal candidate. Excellent written and oral communication skills are necessary for this role.

Lead Web Software Developer

The ideal candidate will be a highly skilled Microsoft developer who is capable of leading and delivering complex projects with significant .NET C#, ASP.NET, WPF, WCF, Entity Framework; SQL Server, SSRS and SSAS experience.

System Integration Test Specialist

With at least 4 years of test experience and being capable of preparing test plans, test cases and test data from a variety of information sources. The ideal candidate will have experience of HP Tools, be ISEB qualified and have excellent communication skills. Knowledge and experience of automation and load testing would be an advantage.

System Integration Test (Foundation Level)

Being educated to degree or equivalent level in an IT or mathematical discipline and possessing relevant test experience or a demonstrable aptitude for IT. We are looking for an eager candidate seeking to build a career in IT testing. ISEB training will be given to the successful candidate.

If you have the skills and experience we are looking for, and are interested in any of the above roles, or have any questions relating to James Hay Partnership and the possibility of working for us, please do not hesitate to contact us. CVs and enquiries are welcomed at the email address below;

hrjhpt@jameshay.co.uk

Telesales Executives

Are you bubbly and enthusiastic, along with being hard working and have the drive to succeed?

We are looking for highly motivated individuals to gain new business by setting effective and exciting campaigns.

The Advertising Sales Teams would like you to work with them on some of the best read newspapers and associated websites covering Bedford, Luton, Milton Keynes and Northampton.

You would join our friendly sales departments as a Telesales Executive.

The role involves a high level of cold calling to local businesses who will benefit from advertising in our newspapers and on our websites.

Being outgoing and talkative, with a good telephone manner would be a necessity, but we will give you all the help and training you need.

We Offer

- Up to £15,000 per year basic
- A generous bonus structure
- Great potential for career development
- 25 days holiday per year
- Regular training
- Strong support from your team and your manager
- Contributory pension and healthcare after a qualifying period

If you believe you have that 'certain something' please contact Sharon Hobday for an application pack by emailing

sharon.hobday@localworld.co.uk

BEDFORDSHIRE onsunday
LUTON onsunday
MKNEWS
NORTHAMPTON Herald&Post

As a division of Local World we also publish weekly newspapers and websites across Herts, Beds, Bucks, Cambs, Northants, Staffs and Essex.

It is the company's policy to employ the best qualified personnel and provide opportunity for the advancement of employees including promotion and training and not discriminate against any person because of sex, race, pregnancy, disability, marital or family status, ages, sexual orientation, religious beliefs or trade union memberships. (Previous applicants need not apply)

LOCAL WORLD

Herald&Post t:01604 614600 www.hpnorthants.co.uk

NHS
Health Education East Midlands

East Midlands Local Education and Training Board are looking for a diverse group of Patient and Lay Partners

Health Education East Midlands Local Education and Training Board (EMLETB) are seeking to recruit a diverse group of patient and lay partners, who will be part of a team supporting the quality management processes and outcomes of healthcare training and education.

We are looking for lay partners who are passionate about putting people first, that listen and value what is being said, who can help find solutions, be inspirational and innovate. We ask that in order to represent local public interest you must:

- Live within East Midlands
- Not be employed by a local provider in a clinical/healthcare professional role.

We welcome applications from all members of the public. Ethnic minority groups are currently under-represented at this level and therefore we would welcome applications from members of these groups.

Closing date: 22 August 2013.

Please log onto https://www.eastmidlandsdeanery.nhs.uk/news.php?id=52 for further information and an expression of interest form which will need to be returned to Rhonda.bradbury@nhs.net by the closing date above.

Developing people for health and healthcare

www. hee.nhs.uk
hee.enquiries@nhs.net
@NHS_HealthEdEng

Don't wait for the perfect job! Place your CV online with us now

Jobsnow www.jobsnow.co.uk

DON'T WAIT FOR YOUR PERFECT JOB - PLACE YOUR CV ONLINE WITH US NOW!

Jobsnow www.jobsnow.co.uk

As a result of you recycling your old newspapers, you have ensured the maximum use of forest fibres.

TO FIND OUT MORE ABOUT THE USE OF RAW MATERIALS IN THE NEWSPAPER INDUSTRY:

DIAL THE FAX BACK NUMBER 09065 616234 — 09065 calls cost 50p per minute at all times

OR WRITE TO: 1 RIVENHALL ROAD, WESTLEA, SWINDON, SN5 7BD TELEPHONE: 01793 879229 FAX: 01793 886182

Issued by the NEWSPRINT & NEWSPAPER INDUSTRY ENVIRONMENTAL ACTION GROUP

View it 24/7
Herald&Post
www.northampton-news-hp.co.uk
To advertise call 01604 614600

General Vacancies

Weatherbreak Windows Limited

Commercial Window Contracts Manager required

Needed to start ASAP
Running various window installation contracts in London and the South East
Experience preferable
Should have own transport, vehicle can be provided.
Must have CSCS card
Knowledge of window industry essential
If interested please call (01582) 585500 or via email to Michael.Richard@weatherbreak.co.uk

©LW

Oakley Rural Day Centre

is seeking an Activity Coordinator on a fixed one year contract, (part time 24 hrs per week).

Oakley Rural is a successful and sought after day centre for the frail elderly. We are looking to recruit an Activity Coordinator to cover the temporary absence of the current post holder.

You will need to be tactful, patient, cheerful, assertive and be able to work with a range of team members to a demanding audience.

You will need to design a programme that is interesting, challenging and encourages the involvement of our clients and contributes to mental and physical stimulation.

For more information about Oakley Rural, the role and how to apply please see: www.oakleyrural.org.uk

Registered Charity 1060283

©LW

General Vacancies

Teachers 1.0fte

Up to £36,000 pa (newly qualified teachers minimum £24,000 pa)

- Biology
- Business
- History
- ICT
- Law

We also have hourly paid opportunities in the following subject areas:

- Archaeology
- Business
- Environmental Science
- Geography
- Geology

Closing date: 19 August 2013

For further information and to apply please visit:
www.thebedfordsixthform.ac.uk

The Bedford Sixth Form offers a final salary pension scheme, generous holiday entitlement and great professional development opportunities. We are committed to safeguarding and promoting the welfare of children and young people and expect all staff to share this commitment.

Reach a massive Local Audience

NORTHAMPTON Herald&Post

Potential weekly audience in paper and online - 93,663 and growing

Find out how our portfolio of media can benefit your business

01604 614600 www.northampton-news-hp.co.uk

source – JICREG data as at 01/10/2012, Comscore - weekly unique browsers and e-edition subscribers

Music In Detention

We are recruiting a Programme Co-ordinator for Bedford Music in Detention

To develop, deliver and promote an engaging programme of regular participatory music activities with immigration detainees and in the local community.

£23,000 per annum, pro-rata

Part-time & flexible (18.5 hours per week)

Details and to apply please visit our website: www.bedfordcreativearts.org.uk

Closing date for applications: Friday 6th Sept. 2013

©LW

BEDFORD - LUTON - MILTON KEYNES - NORTHAMPTON

Learn how to take blood
TRAIN AS A PHLEBOTOMIST

Introduction to Phlebotomy
TWO DAY COURSES
No previous experience or qualifications necessary

HIGH DEMAND IN HOSPITALS, G.P. SURGERIES, COMMUNITY, PRIVATE SECTOR, MILITARY, ETC.
BOOK ONLINE AT:
www.geopace.com
NATIONALLY ACCREDITED CERTIFICATE

Wanted Multi-skilled Maintenance Time Served Technician to work 3 shift rotation at a fast-paced Luton assembly factory site

Requirements

Knowledge/Practice of PLC fault finding & programming, Good Electrical Knowledge of Production Machine Control Essential. General Machine Maintenance experience both Electrical and Mechanical (Hydraulics/Pneumatics etc).

Duties and Responsibilities Include

Preventative maintenance, Production Support (machine breakdown repairs), Process improvements [tooling and programme updates].

CV and covering letter should be emailed to ruth.waldram@bwigroup.com

©LW

PART TIME HEALTH CARE ASSISTANT

Required for a successful and friendly GP Surgery in Clapham

Previous experienced in a similar role is required. Must have a caring attitude, good communication skills and enjoy working as part of a dedicated team.

The salary is negotiable for the right person and the hours are around 20 per week, to be agreed by mutual consent.

Please send a CV and a covering letter to:
The Practice Manager,
Priory Medical Practice,
48 The Glebe, Clapham,
Bedford MK41 6GA or
by email to e81049.tredget@nhs.net

Closing date 16th August.

©LW

To place your Recruitment Ad with us, please contact Rob Pascoe or Luke Cronshaw on 01908 689561 or jobs@localworld.co.uk

©LW

Herald&Post If you would like to advertise your Public Notices in the Herald & Post please contact Hayley Usher on 01604 614685 or email hayley.usher@hpnorthants.co.uk **Telephone: 01604 614600**

Sell your goods or services *FAST* through h&PClassified

Phone, email, or fax one of our friendly staff or why not pop in and speak to us in person.

PHONE 01604 614600

EMAIL easy.ads@hpnorthants.co.uk

POST Herald & Post, Newspaper House, Derngate, Northampton NN1 1NN

FAX 01604 614653

IN PERSON Herald & Post, Newspaper House, Derngate, Northampton NN1 1NN

FOR THE FAMILY

Visit www.thisisads.co.uk

Prams & Pushchairs

MOSES BASKET with stand, multi colour spotted £10 Tel: 01933 272098

BLUE BUGGY no hood raincover, good condition £10 Tel: 01933 272098

MIND, BODY & SOUL

Health Care

Opika Care
We offer a comprehensive tailor made solution for all your care needs From 1/2 an hour to 24 hour live-in care
We can help
info@opikacare.co.uk
www.opikacare.co.uk
☎ 01604 711466 or 07855239714 ☎
©LW

Massage & Therapy

Northampton Springs
Massage & Beauty Therapist
(Mobile if needed)
Any 2 treatments, receive cheapest 1/2 price!
Open Mon-Sun 6am - 9pm
Tel: 07875 304377
Customised Party Packages avail.

Sunbeds & Solariums

Bronze Age Tanning
3 mins - £2
1 hour block - £15
Open Mon-Fri
10.30am - 7.00pm
Sat 12.00pm - 5.00pm
Tel: 01604 473824
©LW

PETS CORNER

Visit www.thisisads.co.uk

Pet Grooming

SCOOBY DOGGY DAY CARE
Northampton
Dog Wash £10
Day Care from £6
01604 700128
www.scoobysdoggydaycare.co.uk

Cats

Prevent
Unwanted Kittens & people feeding feral cats.
Please contact me on
01604 631822
To get them spayed

email easy.ads@hpnorthants.co.uk ...to advertise

FOR THE HOME

Visit www.thisisads.co.uk

Bathrooms & Accessories

FANTASTIC clear glass designer basin for bathroom, never been used, includes quality tap never used, still boxed £65 Tel: 01604 412959

NEW & UNUSED white bathroom wall cabinet with mirrored door and open shelves at sides £15 Tel: 01604 412959

DIY & Tools

MAKITA SANDER model number BO4900V, 10 volt, used once only £65 Tel: 01933 673057

Fires, Heaters & Surrounds

ELECTRIC FIRE gorgeous white designer, wall mounted, white crystal coals turn orange when switched on, cost £500 new, bargain at £125 Tel: 01604 412959

Home Appliances

AIR CONDITIONER by delonghi, with instruction book, very good condition £50 Tel: 01604 632151

Household Miscellaneous

LEATHER DOUBLE BED (FAUX) brand new, good quality, still boxed, never opened, space needed, can deliver £139 Tel: 07851 511595

MEMORY FOAM Double mattress, brand new, still wrapped, never used, good quality deep mattress, can deliver, bargain £149 Tel: 07851 511595

PYRAMAT SOUND ROCKER gaming/music chair, high quality built in speakers, good condition £30 Tel: 07944 201329

Kitchen Electrical Appliances

BRAUN TASSIMO coffee maker, 5 star ratings on line, bargain at £20 Tel: 01604 412959

Lounge & Conservatory Furniture

CONSERVATORY FURNITURE Good quality sprung cane, 2 seater sofa and chair, for quick sale £75 Tel: 01933 440821

SERVICES DIRECTORY

Aerials & Satellite Services

EverestTVAerials
FULLY QUALIFIED, FRIENDLY LOCAL ENGINEERS
* Aerials for Digital TV
* FREEVIEW
* Maintenance & Repairs
* FREESAT
* Same Day Service
* SKY
FREE ADVICE *FREE* QUOTATION
CALL 01234 731756
www.everestaerials.co.uk
©LW

AERIAL, Sky, Freeview, Television wall bracket & Telephone TelRon (01234)306244 Mobile (07944)864326

Herald&Post

Building Services

Michael Wayne Developments
From conception to completion
For all your top quality building projects
We can help you achieve them all
• Extensions • Renovations • Alterations • Garage Conversions • Kitchens fitted • Patios • Drives
• All aspects of surfacing work undertaken
• Walling • Decking • Fencing • Turfing
So go on give us a call
Mob: 07502 185986
Office: 01604 454398
Email: mwpdevelopments@yahoo.co.uk
©LW

fax 01604 614653 ...to advertise

Building Services

ASBESTOS REMOVAL
Free Quotes, No obligation
Government registered carrier
Permit for disposal
Consignment note given
Office 01604 244367
07544 046512

TCS Property Services
All aspects of building work
All aspects of plumbing, heating & gas
No job too big or too small
01604 881473
07985 751800

PLANNING & BUILDING Regs Applications. Jon Spencer. Architectural Drawing. Free Call Out. Tel: 01933 316044

Herald&Post

Curtains & Blinds

Blind for Blind - nobody beats us on price
Gillians Blinds Ltd
• Vertical • Roller • Wooden
• Venetian & Conservatory Blinds
72 hours guaranteed
From measuring to fitting - vertical and roller blinds
'You've tried the rest, we're the best'
FREE Measuring & Fitting
01604 646007 NEW SHOW ROOM NOW OPEN
2 Gatelodge Close, Round Spinney, Northampton, NN3 8RJ
©LW

Herald&Post To advertise call 01604 614600

fax 01604 614653 ...to advertise

Make a stack of cash & clear your unwanted items!
sell your unwanted items under
£500
free or over £500 £3.50 inc VAT
Post this coupon or call into:
Herald & Post, Ground Floor, 4 Waterside Way, The Lakes, Northampton NN4 7XD or
Email: hp.reception@hpnorthants.co.uk
Insert your item here - maximum 20 words

Name.....
Address.....
.....
Postcode.....Tel.....
Only original coupons will be accepted - no faxes or photocopies. Name and address not for publication, however advertisement will not be published if this is not completed
it's as easy as 1,2,3
theclassifieds small ads - big results **Herald&Post**

Carpentry & Joinery

RJP CARPENTRY
Doors a speciality
- Decking
- Skirtings
- Architraves
- Bespoke made wardrobes

Doors and locks fitted and eased. For all your carpentry needs. 25 years experience
Qualified carpenter + joiner. CRB Checked
01908 616117
07816 255701
Recommended on Which References on request
www.rjpcarpentry.co.uk
£2 million public liability insurance

Carpet & Flooring Fitting Service

CarpetLine
Mobile Showroom
Established 1993
FREE underlay, gripper and bars.
Lowest prices guarantee, with exceptional service.
7 DAYS 9AM - 9PM
Expert Fitting
FREE Estimates
01604 708000
www.carpetline.co.uk

SB Flooring Supplies Ltd.
Carpets, Vinyl, Laminate & Wood supplied & fitted
For home selection call Steve on...
01604 670433 / 07747 837857

Garages, Garage Doors & Sheds

SHEDS
8' x 6' Weatherboard shed with extra height and double doors,
SPECIAL OFFER £349 SAVING OVER £50!
Price includes treatment, vat, delivery and assembly.
Quality garden buildings made locally, standard sizes or custom built to your specification. Huge range available.
Call us today
Manufactured by IN SHEDS
01858 575618 ~ www.insheds.co.uk

Handypersons

HANDYMAN small jobs, small prices, Tel: Tel: 01604 416315 or 07845 967537

House Clearance

JUNKOUT
Call Rachel & Julian for House, Garage, Cellar and Rubbish Clearance on
01604 622497
Registered Waste Carrier

Man & Van

Man & Van
NO JOB TOO SMALL!
★ House Removal ★ Tip Run
★ Deliveries ★ Clearance
★ Self-Drive Van Hire
Large Luton & Transit vans
Call for a cheap, no obligation quote
07958 222738
01604 754557
Fully Insured
www.northamptontransport.co.uk
info@northamptontransport.co.uk

Painting & Decorating

EXPERIENCED PAINTER DECORATOR
Private, commercial and Insurance work
Any reasonable quotes beaten.
Tel: 01604 702885

Plastering

TAYLORS PLASTERING
For Re-Skimming, Dry Lining, Rendering, Wet Plaster.
01933 430098 or 07977 926717

Removals & Storage

A man with a van Bob's your man!
All aspects & more!
01604 510777
07860 151556

Ian's Removals
Ian's Man & Van (Northampton)
Local or long distance. Single items from £25. Very reliable.
07843 632346
01604 464747
www.iansremovalsnorthampton.co.uk
www.iansmanandvannorthampton.co.uk

MAN & VAN No distance too small or too long, Call Simon on 07988 372259 or 01604 857650

Telephone Extensions

TELEPHONE Broadband, Television. Extensions, Faults. TelRon (01234)306244 (07944)864326 www.telron.co.uk

fax 01604 614653 ...to advertise

Windows & Doors

1st Glass Window Repairs
- Steamed up glass
- Faulty window or door locks
- Broken hinges & handles
- Draughty windows
- Leaking roof
- Fully insured
- Security upgrades

Local company who can fix all types of problems. Call for a free written quotation. Emergency service available.
Special Discounts for OAPs!
Contact us on 07511 906161

1st Glass Window Repairs
- Steamed up glass
- Faulty window or door locks
- Broken hinges & handles
- Draughty windows
- Leaking roof
- Fully insured
- Security upgrades

Local company who can fix all types of problems. Call for a free written quotation. Emergency service available.
Special Discounts for OAPs!
Contact us on 07511 906161

NB WINDOWS
Repairs & New
PVCU & Aluminium doors, windows & conservatories
Council approved • Fensa
No call out fee
Neil: 01604 466573
07852 283634
nbwindows.co.uk

FOR YOUR GARDEN

Visit www.thisisads.co.uk

Garden & Outdoor Services

FOUR SEASONS GARDENING
Patio, Fencing, Pruning & General Tidy Up.
Also Chimneys Swept
01327 352562
Free estimates

ALL GARDEN
Clearance, block paving, tidy up, turfing, fencing, patios, hedges, trees & lawns cut. Rubbish removed
K.F Peters
01604 582655
07917 878241

Garden & Outdoor Services

THE GARDENER
All Service taken care of residential/ commercial cheap, Reliable & Friendly
30 years experience
07999587107

Greenhouses

GLASS PANELS for greenhouse, 20x 50x50 and 5 others in various sizes, £1.50 each or £20 for the lot Tel: 07958 233791

Herald&Post
To advertise call
01604 614600

Landscaping

Oakview Landscaping
• Fencing • Patios • Hard Landscaping
• Garden Clearance • General Tidy Up
• Hedge Trimming • Tree Work
• Patio and Drive Cleaning • Turfing
7 Brown Close, St Crispin, Northampton, NN5 4UJ
01604 757192/07568 084489
www.oakviewlandscaping info@oakviewlandscaping

HANDYMAN
- Good reliable service
- Repairing patio's, fences etc
- Landscape gardener
- Other general maintenance works
- Established 45 years
- Now retired, still wanting work to keep me busy, therefore very good prices

Call John on 07863 222948
01604 407663

SPORTS & HOBBIES

Visit www.thisisads.co.uk

Antiques & Collectables

VICTORIAN MILITARY HAT TIN round with brass fittings, named to 455 Webb 80th regt staffs vol's, very good condition £45 Tel: 01933 675265

30 ASSORTED BELLS chins, glass, bras, very good condition £20 Tel: 01933 272098

11 ASSORTED TEAPOTS some boxed £15 Tel: 01933 272098

Hobbies

WANTED
CASH FOR OLD TOYS
Toy cars: Dinky, Corgi, Matchbox, Burago etc.
Trains: Hornby, Triang, Lima, Scalextric, Mamod, Triang & Model Kits.
Anything considered, cash paid.
Tel: 01933 271837 or 07594 418531

I BUY
- Records and CD's -
- Quality men's footwear and clothes - vintage hi-fi etc. working or not, - unsure? give me a ring - Music magazines -
- Rock/pop sheet music -
01604 411949
07563 898426

Antiques & Collectables

REGGAE & ROCK VINYL CD COLLECTIONS WANTED
Other genres considered
07990 716749

Keep Fit & Gym Equipment

EXERCISE BIKE mini, for arms and legs, built in digital computer, as new £20 Tel: 07942 013995

Shooting & Fishing

WANTED Fishing Tackle, Single Items or Job Lots. Top Prices Paid For Quality Tackle. Buyer Will Collect. Call Tel: 07504 951878

call 01604 614600 ...to advertise

HOLIDAYS & TRAVEL

Visit www.thisisads.co.uk

GT Yarmouth AA Hotel
(B&B, ED choice of menu)
50 yards from beach, bar, live ents, car park, chair lift, wi-fi in rooms.
01493 843870
www.aronahotel.co.uk

Holiday Homes

HEMSBY, Scratby Near Great Yarmouth. 2 & 3 bedroom holiday chalets. Tel: 01767 260293

Herald&Post
To advertise call
01604 614600

PROPERTY

Visit www.thisisads.co.uk

Property To Let

Northampton garages to let
Billing/ Lutterworth Rd
Reasonable rent
01908 551385/ 07788 428543

Property Wanted

I BUY HOUSES
Any condition
Can pay market value
Can complete quickly
Call Anna now!
T: 01604 455 558
M: 07794 818006
I BUY HOUSES IN NORTHAMPTON.COM

Property Services

Choose us. Because there's only one word you want to hear.
SOLD
YOUR MOVE
Hobin Roberts
www.your-move.co.uk
Talk to the agent you can trust

PUBLIC NOTICES

Public Notices

NORTHAMPTONSHIRE COUNTY COUNCIL
ROAD TRAFFIC REGULATION ACT 1984 - SECTION 14
THE NORTHAMPTONSHIRE COUNTY COUNCIL (KINGSWELL STREET, NORTHAMPTON)
(TEMPORARY PROHIBITION OF THROUGH TRAFFIC) ORDER 2013

NOTICE IS HEREBY GIVEN that Northamptonshire County Council intend, not less than seven days from the date of this Notice, to make an Order the effect of which will be to prohibit traffic from proceeding along that length of Kingswell Street, Northampton as set out below.

LENGTH OF ROAD TO WHICH RESTRICTION APPLIES: That length of Kingswell Street, Northampton from the junction of Woolmonger Street to the junction of Gold Street.

REASONS FOR RESTRICTION: The restriction is required for safety during installation of new water supply.

PERIOD OF CLOSURE: The proposed Order will come into effect on 22nd August 2013 and will continue in force for a period of eighteen months. An application may be made for the approval of the Secretary of State for Transport for the Order to be extended if this proves necessary. However, the restriction specified will have effect only at such times and to such an extent as is indicated by the display of signs prescribed by the Traffic Signs Regulations and General Directions 2002.

EXPECTED DURATION: It is expected that the road will be restricted for one day.

ALTERNATIVE ROUTES: Use Bridge Street, Cattlemarket Road, Bridge Street, St Peters Way, Marefair and Gold Street.

Dated this 8th day of August 2013

QUENTIN BAKER
Director of Legal Services

PKG/T13/228

If you require any further information please contact Gary Thorp on 01604-364359.

Public Notices

NORTHAMPTONSHIRE COUNTY COUNCIL
ROAD TRAFFIC REGULATION ACT 1984 - SECTION 14
THE NORTHAMPTONSHIRE COUNTY COUNCIL (PUBLIC FOOTPATH KA8 – PARISH OF ASHTON)
(TEMPORARY CLOSURE) ORDER 2013

NOTICE IS HEREBY GIVEN that the Northamptonshire County Council have made an Order the effect of which is to temporarily prohibit all traffic from proceeding along that length of Public Footpath KA8 in the Parish of Ashton as specified below. Access to land or premises adjacent to the said length of footpath is unaffected.

RIGHT OF WAY TO WHICH RESTRICTION APPLIES: The existing route to be closed begins at point A on the map at NGR SP76918 49944 on Hartwell Road. The route then travels generally north west for approximately 246 metres to Point B at NGR SP76735 50085 at its junction with bridleway KA18 and the highway of Roade Hill.

The route is shown by a solid black line between points A – B.

REASONS FOR RESTRICTION: The restriction is required on the grounds of public health and safety during demolition and rebuilding works.

PERIOD OF CLOSURE: The proposed Order will come into effect on 12th August 2013 and will continue in force for a period of six months. An application may be made for the approval of the Secretary of State for Transport for the Order to be extended if this proves necessary. However, the restriction specified will have effect only at such times and to such an extent as is indicated by the display of notices.

ALTERNATIVE ROUTE: The alternative route starts at point A on the map at NGR SP76918 49944. The route then travels approximately 118 metres generally north east along the highway footway and grass verge of Hartwell Road to the junction with bridleway KA18 at point C at NGR SP76887 50026. The route then travels along bridleway KA18 for its full length of 407 metres north west and then south west to point B at NGR SP76735 50085.

The route is shown by a solid black line between points A – C – B.

Dated this 8th day of August 2013

QUENTIN BAKER
Director of Legal Services

PKG/ROW/097

If you require any further information please contact Paul Smith on 07988 714482.

NORTHAMPTONSHIRE COUNTY COUNCIL
ROAD TRAFFIC REGULATION ACT 1984
THE NORTHAMPTONSHIRE COUNTY COUNCIL (VARIOUS ROADS, NORTHAMPTON) (WAITING AND LOADING RESTRICTIONS AND ON-STREET PARKING PLACES) (CONSOLIDATION) ORDER 2011 (AMENDMENT No. 18) ORDER 2013

NOTICE IS HEREBY GIVEN that Northamptonshire County Council propose to make an Order under Sections 1, 2, 3, 4, 5, 32, 35 to 39 and 45 to 55 and Schedule 9 of the Road Traffic Regulation Act 1984 ("the Act") to amend "The Northamptonshire County Council (Various Roads, Northampton) (Waiting and Loading Restrictions and On-Street Parking Places) (Consolidation) Order 2011" as specified in the Schedule below.

A COPY of the proposed Order, together with plans showing the exact lengths of roads to which it relates and a statement of the Council's reasons for proposing to make the Order, may be inspected at Northampton Central Library, Abington Street, Northampton or Wootton Library, Wootton Community Centre, Curtlee Hill, Wootton or Kingsthorpe Library, Welford Road, Kingsthorpe during normal opening times or at Riverside House, Riverside Way, Bedford Road Northampton during normal office hours.

OBJECTIONS to the proposed Orders, stating the grounds on which they are made should be sent in writing to the Traffic Orders Section, Riverside House, Riverside Way, Bedford Road, Northampton, NN1 5NX by 29th August 2013.

Dated this 8th day of August 2013

QUENTIN BAKER, Director of Legal Services PKG/1317

SCHEDULE

PROPOSED NO WAITING AT ANY TIME

Quorn Way / Lower Priory Street / Brook Street / Uppingham Street / Hampton Street – both sides of each road – from their junctions with St Andrew's Road for approximately 5 metres in length.

Wootton Hope Drive – both sides at its junction with Hocknell Close and adjacent to the Day Nursery.

Hocknell Close – both sides – from Wootton Hope Drive for approximately 20 metres in length.

PROPOSED NO WAITING 10am – 12pm & 2pm – 4pm, MON – FRI

University Close – both sides – entire length.

PROPOSED NO WAITING AT ANY TIME TO BE CHANGED TO NO WAITING 8am – 6pm, MON – SAT

Abington Street – north side – adjacent to property numbers 79 to 84.

Herald&Post
www.northampton-news-hp.co.uk
To advertise call 01604 614600

Public Notices

NORTHAMPTONSHIRE COUNTY COUNCIL

ROAD TRAFFIC REGULATION ACT 1984 - SECTION 14

THE NORTHAMPTONSHIRE COUNTY COUNCIL (HIGH STREET, KISLINGBURY)

(TEMPORARY PROHIBITION OF THROUGH TRAFFIC) ORDER 2013

NOTICE IS HEREBY GIVEN that Northamptonshire County Council intend, not less than seven days from the date of this Notice, to make an Order the effect of which will be to prohibit traffic from proceeding along that length of High Street, Kislingbury as set out below.

LENGTH OF ROAD TO WHICH RESTRICTION APPLIES: That length of High Street, Kislingbury from the junction of Lichfield Close to the junction of Starmers Lane.

REASONS FOR RESTRICTION: The restriction is required for safety during installation of a zebra crossing and associated works.

PERIOD OF CLOSURE: The proposed Order will come into effect on 26th August 2013 and will continue in force for a period of eighteen months. An application may be made for the approval of the Secretary of State for Transport for the Order to be extended if this proves necessary. However, the restriction specified will have effect only at such times and to such an extent as is indicated by the display of signs prescribed by the Traffic Signs Regulations and General Directions 2002.

EXPECTED DURATION: It is expected that the road will be restricted until 30th August 2013 between 09.30 hrs and 15.30 hrs.

ALTERNATIVE ROUTES: For traffic heading north use Rothersthorpe Road, Kislingbury Road, Banbury Lane, Upton Valley Way, Nectar Way, Upton Valley North, Weedon Road and Northampton Road. The route is vice versa for traffic heading south.

Dated this 8th day of August 2013

QUENTIN BAKER
Director of Legal Services

PKG/T13/232

If you require any further information please contact Gary Thorp on 01604-364359.

©LW

NORTHAMPTONSHIRE COUNTY COUNCIL

ROAD TRAFFIC REGULATION ACT 1984 - SECTION 14

THE NORTHAMPTONSHIRE COUNTY COUNCIL (LONDON ROAD, NORTHAMPTON)

(TEMPORARY PROHIBITION OF THROUGH TRAFFIC) ORDER 2013

NOTICE IS HEREBY GIVEN that Northamptonshire County Council intend, not less than seven days from the date of this Notice, to make an Order the effect of which will be to prohibit traffic from proceeding along that length of London Road, Northampton as set out below.

LENGTH OF ROAD TO WHICH RESTRICTION APPLIES: That length of London Road, Northampton from the junction of Parkfield Avenue Street to the junction of Penhryn Road.

REASONS FOR RESTRICTION: The restriction is required for safety during carriageway patching and resurfacing works.

PERIOD OF CLOSURE: The proposed Order will come into effect on 28th August 2013 and will continue in force for a period of eighteen months. An application may be made for the approval of the Secretary of State for Transport for the Order to be extended if this proves necessary. However, the restriction specified will have effect only at such times and to such an extent as is indicated by the display of signs prescribed by the Traffic Signs Regulations and General Directions 2002.

EXPECTED DURATION: It is expected that the road will be restricted until 29th August 2013 between 09.30 hrs and 15.30 hrs.

ALTERNATIVE ROUTES: For traffic heading north use Mereway, Towcester Road, St Peter's Way, Bridge Street, St John Street, Victoria Promenade and Cattlemarket Road. For traffic heading south use Bridge Street, St Peter's Way, Towcester Road and Mereway.

Dated this 8th day of August 2013

QUENTIN BAKER
Director of Legal Services

PKG/T13/233

If you require any further information please contact Gary Thorp on 01604-364359.

©LW

ENVIRONMENT AGENCY

ANNOUNCEMENT OF INTENTION NOT TO PREPARE AN ENVIRONMENTAL STATEMENT (Regulation 5 of the Environmental Impact Assessment (Land Drainage Improvement Works) Regulations 1999 as amended by SI 2005/1399 and SI 2006/618

DUSTON MILL, NORTHAMPTION BRIDGE REPLACEMENT WORKS

The Environment Agency gives notice that it proposes to carry out works demolish the existing bridge over the flood relief channel at Duston Mill and replace with a new bridge at NGR: SP 73162 59559 on the route between Briar Hill and Duston Mill Lane. The proposed improvement works will involve the following: Installation of a temporary crossing beside the existing bridge and associated access, demolition of the existing failing bridge and the installation of a new bridge on the current alignment.

The Environment Agency considers that the improvement works are not likely to have significant effects on the environment and does not intend to prepare an environmental statement in respect of them. An environmental checklist has been produced and copies are available by request to the address below.

Any person wishing to make representations in relation to the likely environmental effects of the proposed improvement works should do so, in writing, to the address specified below, within 28 days of the date of publication of this notice.

David Watts
Environment Agency, Kingfisher House, Goldhay Way
Orton Goldhay, Peterborough PE2 5ZR

Public Notices

NORTHAMPTONSHIRE COUNTY COUNCIL

ROAD TRAFFIC REGULATION ACT 1984 - SECTION 14

THE NORTHAMPTONSHIRE COUNTY COUNCIL (CHARLES STREET & CRANSTOUN STREET, NORTHAMPTON)

(TEMPORARY TWO WAY TRAFFIC) ORDER 2013

NOTICE IS HEREBY GIVEN that Northamptonshire County Council intend, not less than seven days from the date of this Notice, to make an Order the effect of which will be to permit traffic to proceed in both directions along those lengths of Charles Street and Cranstoun Street, Northampton as set out below.

LENGTHS OF ROADS TO WHICH RESTRICTION APPLIES: Those lengths of Charles Street and Cranstoun Street, Northampton from the junction of Connaught Street to the junction of Robert Street.

REASONS FOR RESTRICTION: The restriction is required for safety during sewer re-lining works.

PERIOD OF CLOSURE: The proposed Order will come into effect on 26th August 2013 and will continue in force for a period of eighteen months. An application may be made for the approval of the Secretary of State for Transport for the Order to be extended if this proves necessary. However, the restriction specified will have effect only at such times and to such an extent as is indicated by the display of signs prescribed by the Traffic Signs Regulations and General Directions 2002.

EXPECTED DURATION: It is expected that the roads will be unrestricted until 6th September 2013.

Dated this 8th day of August 2013

QUENTIN BAKER
Director of Legal Services

PKG/T13/231

If you require any further information please contact Gary Thorp on 01604-364359.

©LW

NORTHAMPTONSHIRE COUNTY COUNCIL
ROAD TRAFFIC REGULATION ACT 1984 - SECTION 14
THE NORTHAMPTONSHIRE COUNTY COUNCIL
(ST GILES STREET, NORTHAMPTON)
(TEMPORARY PROHIBITION OF THROUGH TRAFFIC)
ORDER 2013

NOTICE IS HEREBY GIVEN that Northamptonshire County Council have made an Order the effect of which is to prohibit traffic from proceeding along that length of St Giles Street, Northampton as set out below.

LENGTH OF ROAD TO WHICH RESTRICTION APPLIES: That length of St Giles Street, Northampton from the junction of Hazelwood Road to the junction of Castilian Street.

REASONS FOR RESTRICTION: The restriction is required for safety during installation of Anglian Water service.

PERIOD OF CLOSURE: The proposed Order will come into effect on 12th August 2013 and will continue in force for a period of eighteen months. An application may be made for the approval of the Secretary of State for Transport for the Order to be extended if this proves necessary. However, the restriction specified will have effect only at such times and to such an extent as is indicated by the display of signs prescribed by the Traffic Signs Regulations and General Directions 2002.

EXPECTED DURATION: It is expected that the road will be restricted until 14th August 2013.

ALTERNATIVE ROUTES: Use Hazelwood Road, Derngate and Castilian Street.

Dated this 8th day of August 2013

QUENTIN BAKER
Director of Legal Services

PKG/T13/221

If you require any further information please contact Gary Thorp on 01604-364359.

©LW

NORTHAMPTONSHIRE COUNTY COUNCIL

ROAD TRAFFIC REGULATION ACT 1984 - SECTION 14

THE NORTHAMPTONSHIRE COUNTY COUNCIL (ARTIZAN ROAD, NORTHAMPTON)

(TEMPORARY PROHIBITION OF THROUGH TRAFFIC) ORDER 2013

NOTICE IS HEREBY GIVEN that Northamptonshire County Council have made an Order the effect of which is to prohibit traffic from proceeding along that length of Artizan Road, Northampton as set out below.

LENGTH OF ROAD TO WHICH RESTRICTION APPLIES: That length of Artizan Road, Northampton from the junction of Melville Street to the junction of Billington Street.

REASONS FOR RESTRICTION: The restriction is required for safety during Anglian Water service repair works.

PERIOD OF CLOSURE: The proposed Order will come into effect on 13th August 2013 and will continue in force for a period of eighteen months. An application may be made for the approval of the Secretary of State for Transport for the Order to be extended if this proves necessary. However, the restriction specified will have effect only at such times and to such an extent as is indicated by the display of signs prescribed by the Traffic Signs Regulations and General Directions 2002.

EXPECTED DURATION: It is expected that the road will be restricted for three days.

ALTERNATIVE ROUTES: Use Melville Street.

Dated this 8th day of August 2013

QUENTIN BAKER
Director of Legal Services

PKG/T13/222

If you require any further information please contact Gary Thorp on 01604-364359.

©LW

www.jobsnow.co.uk

Planning Notices

NORTHAMPTON BOROUGH COUNCIL
TOWN AND COUNTRY PLANNING (DEVELOPMENT MANAGEMENT PROCEDURE) ORDER 2010
NOTICE UNDER ARTICLE 13
PLANNING (LISTED BUILDINGS AND CONSERVATION AREAS) ACT 1990
APPLICATIONS FOR PLANNING PERMISSION

N/2013/0585 **Upper floors above 88 to 102 Kingsley Park Terrace (amended address)**
Conversion of first and second floors into 2no. One bed and 8no. Two bed flats including amenity space within existing car park and erection of bin store and bicycle store in rear yard (As amended by revised plans received 24/07/2013). Major Application.

N/2013/0653 **32 - 34 Derngate**
Erection of a 4 storey extension to the rear together with insertion of windows into the existing building in connection with the residential conversion to 8 self contained flats. Within Derngate Conservation Area and impacts on the setting of a Listed Building.

N/2013/0669 **Upton Sites F & G Block 2 Weedon Road**
Full planning application for the erection of 10 retail units and a convenience store (total of 1,641 m2); 15 maisonettes; 35 flats and 10 dwellinghouses; nursery (372 m2) with access and car parking spaces (amendment to previously approved scheme under 11/0046FULWNN) Major Application.

N/2013/0679 **157 Kettering Road**
Variation of condition 2 of planning approval 09/0065/COUWNN (change of use to café/restaurant and take-away) to extend opening hours to 11am - 3am daily. Within Boot & Shoe Conservation Area.

N/2013/0750 **23 Albion Place**
Removal of internal stud walls and installation of new partition walls to enable conversion to a dwelling house. Grade Two Listed Building within Derngate Conservation Area.

N/2013/0773 **9 - 11 Hazelwood Road**
Change of use from House in Multiple Occupation (sui generis) to Care Home (Use Class C2) Within Derngate Conservation Area.

N/2013/0781 **133 Queens Park Parade**
Part demolition of rear two storeys of existing house and construction of new halls of residence to house 18 self contained bedsits including access, parking, external lighting, waste, cycle and amenity areas. Conversion of existing dwelling to house of multiple occupation for seven people. Resubmission of planning approval N/2012/0373 Major Application.

N/2013/0783 **Pour Nos Pieds 7 Cherry Tree Lane**
Variation of conditon 3 of planning permission N/2013/0135 to allow for minor amendments to proposed rear single storey extension. Within Gt Houghton Conservation Area.

Members of the public may inspect copies of the application, plans and any other documentation submitted at the One Stop Shop, Guildhall, St Giles Square, Northampton, NN1 1DE during all reasonable office hours. Plans can also be viewed on-line at www.northampton.gov.uk, click on 'planning' and then 'planning search facility'. Anyone who wishes to make representations about these applications should write to the Planning Division, Guildhall, St Giles Square, Northampton NN1 1DE or email planning@northampton.gov.uk by

29th August 2013

Susan Bridge, Head of Planning
Northampton Borough Council

©LW

Licensing Notices

NORTHAMPTON LICENSING AUTHORITY
LICENSING ACT 2003

STARBORNE VENTURES LTD is applying for the **Variation** of a **Premises Licence** for **PANACHE 26-28 BRIDGE STREET, NORTHAMPTON, NN1 1NW.**

If granted the application will allow the following licensable activities to take place:

Performance of live music (indoors)
Playing of recorded music (indoors)
Provision of facilities for making music (indoors)
Provision of facilities for dancing (indoors)
Late night refreshment (indoors)
The sale by retail of alcohol for consumption ON and OFF the premises

The intention is to make an application for the **Variation** to the **Premises Licence** is to:

Extend all licensable activities listed above from the hours of 03.00am to 06.00am.

Any persons wishing to make representations in relation to this application may do so by writing to:

Phil Bayliss
Licensing Officer Northampton borough Council
The Guildhall, St Giles Square Northampton NN1 1DE
Tel: 01604 838545 Fax: 01604838723
Email: Licensing@northampton.gov.uk

Representations may be made for 28 consecutive days from the date of this notice. The last date for representations being **05/09/13.**

A copy of the application is kept by the licensing authority at the above address and can be viewed Monday to Thursday 9.00am to 5.00pm and 9.00am to 4.30pm on Fridays. Except bank holidays.

It is an offence knowingly or recklessly to make a false statement in connection with an application the maximum fine for which a person is liable on summary conviction for making a false statement is a level 5 fine on the standard scale.

©LW

email
easy.ads@hpnorthants.co.uk
...to advertise

The **Herald&Post** is an innovative brand, based in the market town of Northampton. We offer the very best local advertising platform, which in turn is fully supported by progressional creative and editorial teams If your looking to advertise locally or you have a story to tell, the **Herald&Post** *is your paper!*

Herald&Post
Your region, your paper!
t:01604 614600

As a result of you recycling your old newspapers, you have ensured the maximum use of forest fibres.

TO FIND OUT MORE ABOUT THE USE OF RAW MATERIALS IN THE NEWSPAPER INDUSTRY:

DIAL THE FAX BACK NUMBER 09065 616234
09065 calls cost 50p per minute at all times

NEWSPAPERS SUPPORT RECYCLING

OR WRITE TO:
1 RIVENHALL ROAD,
WESTLEA,
SWINDON, SN5 7BD
TELEPHONE: 01793 879229
FAX: 01793 886182

Issued by the NEWSPRINT & NEWSPAPER INDUSTRY ENVIRONMENTAL ACTION GROUP

Public Notices

HIGHWAYS AGENCY

ROAD TRAFFIC REGULATION ACT 1984 - SECTION 14(1)(A)
THE M1 MOTORWAY AND A43 TRUNK ROAD (M1 JUNCTION 16)
(TEMPORARY RESTRICTION AND PROHIBITION OF TRAFFIC) ORDER 2013

NOTICE IS HEREBY GIVEN that the Secretary of State for Transport intends to make an Order on the M1 Motorway, in the County of Northamptonshire, to allow resurfacing and associated work to be carried out.

The effect of the Order will be to –

1) impose a 50 miles per hour speed restriction on the northbound carriageway of the M1 from a point 1045 metres south of its junction with the exit slip road at Junction 16 to a point 460 metres north of that junction; and
2) close –
   (i) northbound carriageway of the M1 from its junction with the exit slip road at Junction 15a to its junction with the entry slip road at Junction 16;
   (ii) the westbound carriageway of the A43 from its junction with the slip road leading to its roundabout junction with the slip road leading from the northbound carriageway of the M1 and the road leading to the service area (M1 Junction 15a), to its junction with the slip road leading to the northbound carriageway of the M1;
   (iii) the slip road leading from the northbound carriageway of the M1 at Junction 16 and
   (iv) the slip road leading to the northbound carriageway of the M1 at Junction 15a.

Work will be carried out overnight between 22:00 hours and 05:00 hours and is expected to start on Thursday 29 August 2013 and last for approximately three weeks. The speed limit will be in force 24 hours a day during this period. The Order will come into force on 26 August 2013.

Vehicles being used for police, fire brigade or ambulance purposes will be exempt from the speed restriction and closures. Vehicles being used for special forces purposes will be exempt from the speed restriction and vehicles being used in connection with the works or by a traffic officer will be exempt from the closures. Diversion routes via either M1 Junction 18 or M1 Junction 15a, A43, A5123, A5076 and A4500, will be well signed.

For further information, please contact Mark Humpage, Project Manager on behalf of the Highways Agency, on 01623 886554.

Mike Lloyd, A Higher Executive Officer in the Highways Agency

ROAD TRAFFIC REGULATION ACT 1984 – SECTION 14(1)(B)
THE A43 TRUNK ROAD (SILVERSTONE, NORTHAMPTONSHIRE) (TEMPORARY 50 MILES PER HOUR SPEED RESTRICTION) ORDER 2013

NOTICE IS HEREBY GIVEN that the Secretary of State for Transport intends to make an Order on lengths of the A43 Trunk Road near Silverstone in the County of Northamptonshire to reduce the risk of the likelihood of danger to the public as a result of the increased traffic levels during the Moto GP event taking place at the Silverstone Motor Racing Circuit.

The effect of the Order will be to impose, between 00:01 hours on Friday 30 August 2013 and 23:59 hours on Sunday 1 September 2013, a 50 miles per hour speed restriction on –

(a) the northbound carriageway of the A43 from a point 1300 metres south of its junction with the slip road leading to the A413 Brackley Road, southwest of Silverstone, to a point 350 metres north of its junction with the slip road leading from the A413 Towcester Road, northeast of Silverstone;
(b) the southbound carriageway of the A43 from a point 1200 metres north of its junction with the slip road leading to the A413, northeast of Silverstone to a point 2700 metres south of its junction with the slip road leading from the A413 Dadford Road, southwest of Silverstone;
(c) the slip road leading from the northbound carriageway of the A43 to the A413 Brackley Road;
(d) the slip road leading to the northbound carriageway of the A43 from the A413 Dadford Road;
(e) the slip road leading to the northbound carriageway of the A43 from its roundabout junction with the A413 Towcester Road;
(f) the slip road leading from the southbound carriageway of the A43 to its roundabout junction with the A413;
(g) the slip road leading from the southbound carriageway of the A43 to Dadford Road; and
(h) the slip road leading to the southbound carriageway of the A43 from Dadford Road.

The Order will come into force on 23 August 2013. Vehicles being used by the emergency services or special forces will be exempt from the speed restriction.

For more information please contact Steve Harrop, Project Sponsor on behalf of the Highways Agency on 01446 781715.

Mike Lloyd, A Higher Executive Officer in the Highways Agency

fax 01604 614653 ...to advertise

PERSONAL

All adverts must be pre-booked using a credit card or debit card. Advertisers in this classification must provide a verified name and address. We reserve the right to refuse advertisements and undertake to forward information to the relevant authorities upon request.

Personal/Private

Temptations MK
New faces welcome!
07554 639002
www.temptationsmk.com
©LW

MALE ESCORT Day times Tel: 07523 375891

Herald&Post

Personal Escorts

The one & only
1st Class
MK and all surrounding areas.
Early – late
Please call
01908 785629
No withheld numbers please
www.escortsmiltonkeynes.co.uk
©LW

Regent Orchid Thai Spa
A wonderful way to treat yourself
Aroma Thai Oil & NURU Massage
www.regentorchidspa.co.uk
10 am- 10 pm
7 days a week
01604 633040

NEW RELAXING MASSAGE
In Northampton
In calls only
07763 757313
01604 639744
Under new management

foxy kittens
Registered Professional Escort Agency
07040 900781
07954 493084
www.foxykittens.net
©LW

Stunning Shanel
Raven Haired Escort
Northampton & Wellingborough
Wednesday & Thursday
Tel: 07530 353571
©LW

Domanic
T.V. massage
offered only to men
no withheld numbers or texts
07405 773139

WELLINBOROUGH Victoria's Sauna & Massage Services Tel: 01933 271964

SKYE Independent Escort Call anytime 07040 904660

***NEW** GIRLS* SIRENS NORTHAMPTON Luxury, discrete, massage service. Town Centre 07780 783112 / 01604 239717 www.sirens—northampton.co.uk

KAREN P Independent Escort 07884 133945 www.karen4hire.com

Personal Chat Lines

LIVE 121 ADULT CHAT
XXX **36p** per minute
0909 860 9923
OLDER LADIES 0909 860 8928
RJ Media PO BOX 4504 M61 0GJ. Calls recorded & cost 36p per minute+network charges. Over 18s. We may send promo mags. Helpline 0844 848 1304. ©LW

Northampton Escorts
Eve & Isabella
01604 604155
www.evenorthampton.com
www.isabellanorthampton.com

Soft Touch Bodyworks Massage Services
Mon - Fri
10.30am - 8pm
Sat 12pm - 6pm
01604 752390
www.soft-touch.co.uk
Staff required
©LW

www.far-cotton-massage.co.uk
01640 877136
07510 173165
Open til 1am

Personal Services

ROXY, RANJANA & FRIENDS Covering all areas. 10 am till late. Tel: 07946 746931

Your news... delivered to suit you

Never miss a copy
Sign up for FREE and receive a copy each week directly to your inbox
www.northampton-news-hp.co.uk

Reach a massive Local Audience
NORTHAMPTON Herald&Post
Potential weekly audience in paper and online
- 93,663 and growing

Find out how our portfolio of media can benefit your business
01604 614600 www.northampton-news-hp.co.uk
source – JICREG data as at 01/10/2012, Comscore - weekly unique browsers and e-edition subscribers

Join our growing network of followers
facebook.com / NorthamptonUK
twitter.com / NorthamptonUK

Herald & Post Sport

FOLLOW US: @NorthantsSports

Sponsored by YOUR MOVE Robin Roberts

Boothroyd builds a Town bonfire

FOOTBALL

Aidy Boothroyd has revealed how the Cobblers squad held a bonfire on their first day back for pre-season to banish the bitter memories of last season.

The Town boss was determined not to let the disappointment of losing the League Two play-off final 3-0 to Bradford City at Wembley affect their preparation for the new campaign.

He told the Herald & Post: "On the first day of pre-season, I got everybody back and we had a 20 minute session.

"I asked everybody to bring something from last season from the play-off final.

"So boots came, there were programmes, old kit, there were one or two pictures of former players and we had a big bonfire and set fire to it.

"Then we dug a hole, stuck everything in there and buried it. I did that because I wanted everybody to realise that it's a new start – that's gone, that's dead.

"We can't do anything about that, just like we can't get any pats on the back for avoiding relegation. It's finished. It's history.

"We want to make new history and, by doing that next season, we're in a positive place and can go one better than we did last season."

Aidy blasts ref as York win opener

FOOTBALL

Fuming Town boss Aidy Boothroyd could not hide his disappointment with referee Charles Breakspear after 10-man Cobblers were beaten 1-0 at York City in their League Two opener on Saturday.

Boothroyd said he felt City's Richard Cresswell should have been sent off for simulation on 70 minutes at Bootham Crescent with the score still goalless.

Cresswell appeared to go down lightly inside the box under a challenge from Ben Tozer and, although his penalty claims were waved away, Breakspear chose not to show a yellow card to Cresswell for simulation – who had already been booked.

An angry Boothroyd said afterwards: "I've just said to Richard Cresswell when I shook his hand coming off that he's probably got too much experience for this referee.

"He shouldn't have been on the pitch. The simulation was clear but the referee has not done his job and sent him off.

"I hate to talk about referees but, unfortunately, I am doing so. It was either a penalty or a second yellow card - it's one or the other."

Artell put on list

FOOTBALL

Central defender David Artell has been transfer listed by Northampton Town.

Manager Aidy Boothroyd revealed the news about the 32-year-old this week, who has not been involved in Cobblers' squads so far.

Right-back Kevin Amankwaah and midfielder Danny Emerton have both signed one-year deals, while central defender Matt Heath has joined on non-contract terms.

Morris hoping to down new boys after cup exit

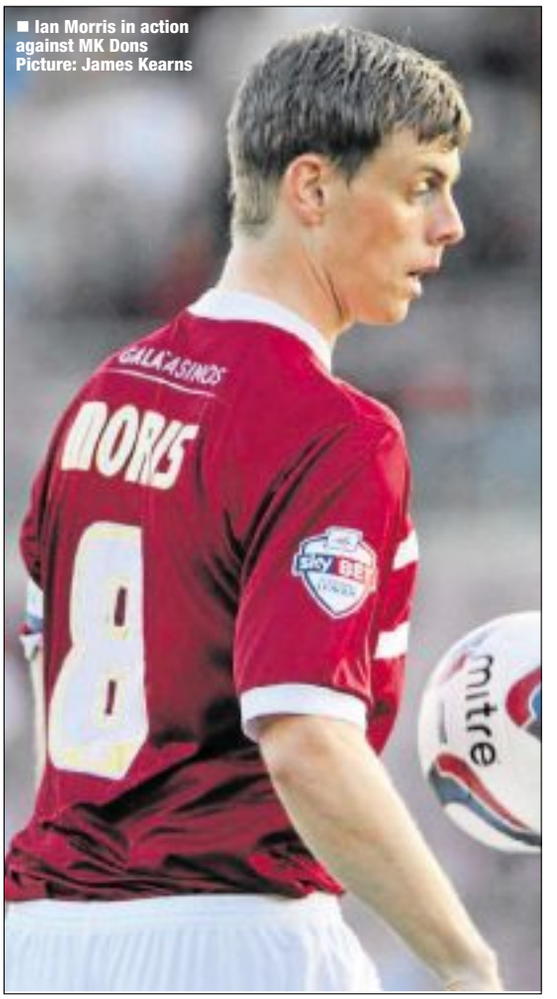

■ Ian Morris in action against MK Dons Picture: James Kearns

FOOTBALL

BY CARL FIELD
carl.field@HPnorthants.co.uk

Cobblers captain Ian Morris says the team are desperate to pick up three points against Newport County on Saturday – after having their 'backsides handed to them' by manager Aidy Boothroyd at half time during Tuesday's night's 2-1 Capital One Cup exit against Milton Keynes Dons at Sixfields.

Goals in each half from Dons' Ben Reeves and Jason Banton proved decisive as Northampton, despite pulling one back in the second period through Roy O'Donovan, bowed out of the competition at the first hurdle.

Boothroyd's side – who lost their opening League Two fixture 1-0 at York City last weekend – are now preparing to host newly-promoted Newport at Sixfields.

But it won't be easy. The Welsh side began their life in the Football League with an impressive 4-1 home win over Accrington and followed it up with a stunning 3-1 Capital One Cup first round win at Championship outfit Brighton.

But, after back-to-back defeats to start the season, Morris says the Cobblers' players will be determined to get their season up and running on Saturday after a desperately disappointing first half display against Dons in midweek that sparked a half time rocket from Boothroyd.

He said: "At half time, we got our backsides handed to us a little bit in the changing room, but I think a few of us needed to hear that.

"I think in the first half again – as was the case at York – we didn't play the way we should be playing, the attention just was not there.

"But second half we came out, got in their faces and started playing higher up the park, creating chances and that's where our goal came from. We need to start putting the ball in the back of the net more and stop conceding at the other end.

"It's early doors, we're still getting to know each other and, slowly but surely, we're getting there and hopefully things are going to start to turn on Saturday."

He also added he already feels the team are heading the right way, saying: "I think it's small, minor things.

"We've shown we can play when we want, we've also shown we can mix it up when we need to as well. It's just, like I said, about putting it in one end and stopping it at the other.

"It's as fine a line as that, we need to start picking ourselves up again today and Friday and look to be getting three points on Saturday."

Town will welcome back Darren Carter for the visit of Justin Edinburgh's Newport, after the midfielder's sending off for two yellow cards on his debut at York saw him sit out the midweek cup tie against the Dons.

Looking back on the first half display against the Dons, Boothroyd says he knows his players can perform better than they showed, particularly first half.

He said: "We've got the makings of a very good team here, but putting your body on the line is a minimum requirement and, in the first half, we didn't do that.

"It's about what happens in both boxes and that's the biggest lesson we take from this.

"We didn't get started and weren't anywhere near as good as we can be. We've come a long way in a short space of time here and part of that is through energy, effort and good old fashioned graft.

"We are a new team and are still building, it's going to take a bit of time but we have got a lot of work to do."

Finals day for Steelbacks

CRICKET

FROM BACK PAGE

high 140s, so we knew once we managed to score what we did, that it was a good score and we had put ourselves in a good position.

"Sometimes here it's pitch that I don't find terribly easy to bat on to be perfectly honest, so I guess that's why the statistics say seven and a bit an over, a lot of the time, is a winning score.

"But Tuesday was probably one of the better pitches so it was nice to get those conditions and take advantage."

White's knock was his 25th half century in the t20 format and his third of this year's campaign, while it also included four sixes – three of which came in the same Gareth Breese over.

Recalling that particular over, which went some way to taking the game away from Durham, White said: "I just thought I'd faced a few balls and had a bit of a look at the off spinner to the short side and looked to try and take advantage.

"I think I got the first one just over the rope and then got a couple away."

White added the Steelbacks are looking forward to their big day out at Edgbaston next Saturday and, with fixtures coming thick and fast in all three formats for Northants, he admits that, as a batsman, switching between them is just part and parcel of the modern day game.

"Switching between the formats is not something I find terribly easy, especially going from t20 back to first class four day cricket.

"But it's something that you have to do a batsman in the current day and age – it's just the way the formats are these days.

"It's not ideal but that's what we've got to deal with and you try and deal with it as best you can."

■ White praised opener Kyle Coetzer

Sponsored by YOUR MOVE Robin Roberts

Herald & Post Sport

Link-up with Moseley will be a big help says Hopley

■ Northampton take on Leicester. Picture: Andy Kearns

ONLINE: Sevens photo gallery and more Northampton Saints content and interviews - www.northampton-news-hp.co.uk

RUGBY UNION

BY CARL FIELD
carl.field@HPnorthants.co.uk

Northampton Saints Academy coach Mark Hopley says that the dual registration partnership with Moseley will be important for both clubs this season.

Moseley flanker Olly Robinson wore the Saints' colours in last Friday's leg of the JP Morgan Premiership Rugby Sevens Series, with the west midlands club also providing wing Simon Hunt to the Saints Sevens coaches.

And when the Championship season gets underway the player flow will see several members of the Saints Senior Academy head up the M6 to Billesley Common to increase their first team experience.

Props Tom Warren, Adam Parkins and Danny Herriott, hooker Matt Williams, scrum-halves Ryan Glynn and Alex Day, fly half Will Hooley, centre Tom Stephenson and wing Tom Collins have all been earmarked to be dual registered with Moseley this season, and Hopley believes that they will all gain by playing in the Championship.

"We had around a dozen players turn out for Moseley at one point or another, and it worked well for both clubs," he said. "The Championship is a very tough league to play in, and the senior Academy youngsters who play in the competition will learn an awful lot about themselves as rugby players.

"This partnership works both ways, of course, and I'd like to thank Simon Hunt for his help coaching the team on Friday night, and for Olly Robinson for playing. It was a competitive evening in which we were very close to progressing through to the finals, losing two matches after the clock had gone down to zero.

That was frustrating, and we'll be looking to learn from that ahead of the World Club Sevens in a couple of weeks.

"But our partnership with Moseley is about looking to the long-term, and I'm sure we'll see all our players develop immensely over the coming season."

>> Northampton Saints missed out on a place in the JP Morgan Premiership 7s final after going down in all three of their Group B games at Franklin's Gardens on Friday night.

Saints gave their supporters plenty to cheer as they ran home nine tries but, ultimately, it was Newcastle Falcons and East Midlands rivals Leicester Tigers - who beat Saints in a winner-takes-all final game - who progress to the final at Bath's Recreation Ground next Friday.

Falcons topped the group with three wins out of three and edged Saints 28-22 in a thrilling first game, with Tom Collins' brace along with tries from Paul Diggin and Harry Betts earning the hosts two bonus points. Ryan Glynn added a conversion.

Saints were then denied by another last-gasp try in their second game as Sale Sharks ran out narrow 24-22 winners.

Although another Collins brace with Diggin and Glynn tries - along with two Glynn conversions - meant the Saints earned another two bonus points.

Once Falcons had seen off Sharks in the penultimate game, it set up a winner-takes-all clash between Saints and Tigers.

However Saints were just unable to pull a result out of the bag, going down 17-5 with Alex Day's try their solitary consolation and saw Tigers take the runners-up spot with two wins from three games.

Newcastle and Leicester join Worcester Warriors and Gloucester, who had already qualified, in the final.

Memorable experience in London for Penn

ATHLETICS

Duston's Frances Penn played a leading role in the celebrations to mark one year since the start of London 2012 at the Sainsbury's Anniversary Games – and she insists it will live long in the memory.

The 39-year-old, of Sir John Pascoe Way, paraded the world's finest 110m hurdlers, including Beijing 2008 bronze medallist David Oliver, into the Olympic Stadium on Saturday for the first of two heats.

Frances, who works as a commercial manager at Sainsbury's Northampton, Weedon Road, performed her role in front of a capacity crowd of 65,000 people in London and is adamant she won't be forgetting the experience any time soon.

"It was amazing to see it and great to actually be there having watched all the action on the television last year," said Frances.

"I wasn't really that interested in athletics at the time but it inspired me and it was fantastic to be given such an opportunity."

Frances was one of almost 60 Sainsbury's colleagues from across the UK to have led out an event across the three days of the Anniversary Games at the iconic Olympic Stadium.

And she added: "I particularly liked the opening ceremony and Super Saturday. I think it's encouraged a lot of children because I work with them.

"And we've made an effort to go to a couple of local events and have done many new and different sports, like trying out wheelchair volleyball."

The next major event in the athletics calendar is the World Championships in Moscow this month.

** The Sainsbury's Anniversary Games is the final event in the Sainsbury's Summer Series. For more information on Sainsbury's support of world class athletics and disability sport go to www.sainsburys-live-well-for-less.co.uk/occasions/anniversary-games/*

Aldridge in form

ATHLETICS

Mike Aldridge was in superb form at the Blisworth 5k on Friday as he ran home in 15.51 minutes to secure a winning margin of 19 seconds over Kettering's David Green.

The 39-year-old Rugby & Northampton AC runner is now preparing for a tilt at the British Masters 5000m Championships next month, where he will compete in his new M40 category.

In fourth place at Blisworth and winning the M20 competition was Luke Robinson in 16.41mins, while Jack Murphy took another first place for the R&N club in the M17 race with a time of 17.33mins, for 13th overall.

The trio also picked up another prize – as R&N finished as the top team in the men's event.

Not to be outdone, Brendan Moen won his M45 category with a time of 17.45mins in 16th spot and, in doing so, just held off a fast finishing Vince Carroll, with the M40 athlete just one place and one second behind. wTerry Egan recorded 18.30mins for second in the M50 competition and 24th overall.

In the ladies' section, R&N's Valerie Cross made it five individual wins for the club when she was timed at 30.35mins in the F60 race.

Rebecca is champ

BOWLS

It was fourth time lucky for Northamptonshire county bowler Rebecca Wigfield, *pictured*, last week as she secured a national title at the Women's National Bowls Championships held at Leamington Spa.

Wigfield, 24, who plays for Desborough Town BC, saw off the challenge of former champion Brenda Whitehead (Norfolk BC) 16-11 in the final to win the Bowls England National 2 Wood Singles Championship.

-This was her first national victory at the fourth attempt, having lost out in the final of the Triples in 2010 and then the Fours and Junior Singles (U25) in 2011.

Earlier in the day, she had seen off the challenge of both Joan Walmsley (Bath Ladies BC) 16-15 in the quarter-final before then defeating Helen Simpson (Shrivenham BC) 15-11 in her semi-final to set up a final showdown with Whitehead.

Herald & Post Sport
northampton-news-hp.co.uk

All the latest news and views
See website

Batting star White refuses to hog the credit for win

CRICKET

Cameron White smashed Northamptonshire Steelbacks into Friends Provident t20 finals day – but was quick to heap credit for the win on to his team mates.

The big-hitting Australian right-hander clubbed a man-of-the-match winning 58 not out from just 32 balls that proved the difference as the Steelbacks saw off Durham Dynamos by 36 runs in front of a full house at Wantage Road on Tuesday evening.

But White was quick to acknowledge the contribution of openers Kyle Coetzer and David Willey, who started superbly to put on 89 for the first wicket, and also set the platform for the hosts' above-par total of 183-4 having won the toss and batted first.

In reply, Durham never looked like reaching their 184 winning target as Northants kept it tight to restrict the north east county to just 147-6.

White said: "It was a big night for the club and nice to contribute on a personal note.

"But the platform was set by the two guys opening – so that's credit to those guys – and allowed the rest of us to come in and play with a lot of freedom and to get a target that the bowlers defended nicely.

"We always say 150 is about a par score here to be honest, I think the average score is in the

TURN TO PAGE 54

ISSN 1360-5763
32
9 771360 576108

Steelbacks' final fever

CRICKET

BY CARL FIELD
carl.field@hpnorthants.co.uk

Northamptonshire Steelbacks' progress through to finals day in the Friends Life t20 has taken even them by surprise – according to head coach David Ripley.

The county are through to next Saturday's showpiece at Edgbaston after Tuesday night's superb 36-run quarter-final victory over Durham Dynamos under the lights at Wantage Road.

It is only the second time the Steelbacks have made it through to finals day in the 10-year history of the competition, with their only other appearance ending in a semi-final defeat to Sussex back in 2009.

Ripley said: "It's fantastic, there has been a lot of hard work gone in from the players and the staff to improve our one day cricket.

"If you'd have said at the start of the year that would involve us getting to t20 finals day, I'd have said it was a bit of a long shot.

"We wanted to win more games and be more competitive, but we didn't expect that we would improve that much. But it's been great, a little bit of a surprise, but the lads have worked hard to get there."

After winning the toss and electing to bat, Steelbacks openers Kyle Coetzer and David Willey started superbly and put on 89 for the first wicket before the latter was bowled by Gareth Breese for 46.

That only brought Australian Cameron White to the crease though and he demonstrated some excellent hitting as he made his way to 58 from just 32 balls in the hosts' imposing total of 183-4. In reply, Durham never really got close as Northants kept it tight to restrict the north east county to just 147-6.

Northants join Surrey, who defeated Somerset at the Oval in the first quarter-final, in the last four and will be joined at t20 finals day by two of either holders Hampshire, Lancashire Nottinghamshire or Essex, with those four counties completing their last eight ties last night and tonight.

Looking ahead to next Saturday's finals day Ripley says that, although he expects his side to be firm underdogs, that doesn't mean they can't pull off a shock tournament victory – something that would have perhaps been unthinkable at the start of the season.

"It'll be interesting to see how the bookies view it, they're pretty smart," said Ripley.

"I'll be surprised if we're amongst the top two favourites. We'll probably be outsiders and that's how we like it.

"No one perhaps thought we'd be there, we were at long odds at the start of the season for all the competitions, but we've shocked and surprised a few and hopefully we can do that again a week on Saturday."

Alongside their t20 exploits, Northants are also going great guns in the Yorkshire Bank 40 and Division Two of the LV County Championship.

And, with the games coming thick and fast in all three formats, Ripley admits he is having to carefully manage his fairly small squad.

He said: "Obviously we are in all of the competitions, so we can't afford to rest too many players.

"We've got to keep trying to wheel people out, take little bits of rest where we can and we're trying to get one or two more players back fit that will help as the fixtures come round.

"But the programme itself is what it is and we've just got to get on with that."

■ Cameron White raises his bat after reaching his half century against Durham. Picture: Andy Kearns

The finest selection of Top Quality Ceramic Floor & Wall Tiles...
NO GIMMICKS... JUST HONEST PRICES!
NEW RANGES OF KITCHEN TILES NOW IN STOCK!
- MOST COMPETITIVE PRICES
- LARGE SHOWROOM WITH VAST STOCKS HELD FOR IMMEDIATE AVAILABILITY
- FIT & SUPPLY SERVICE AVAILABLE
- QUOTATIONS AVAILABLE - ESTABLISHED FOR 30 YEARS

The Tile House, 58 St James Mill Road, Northampton NN5 5JP
Open: Mon - Fri 8am - 5pm, Sat 9am - 1pm
Tel: 01604 581476 www.thetilehouse.co.uk
THE TILE HOUSE

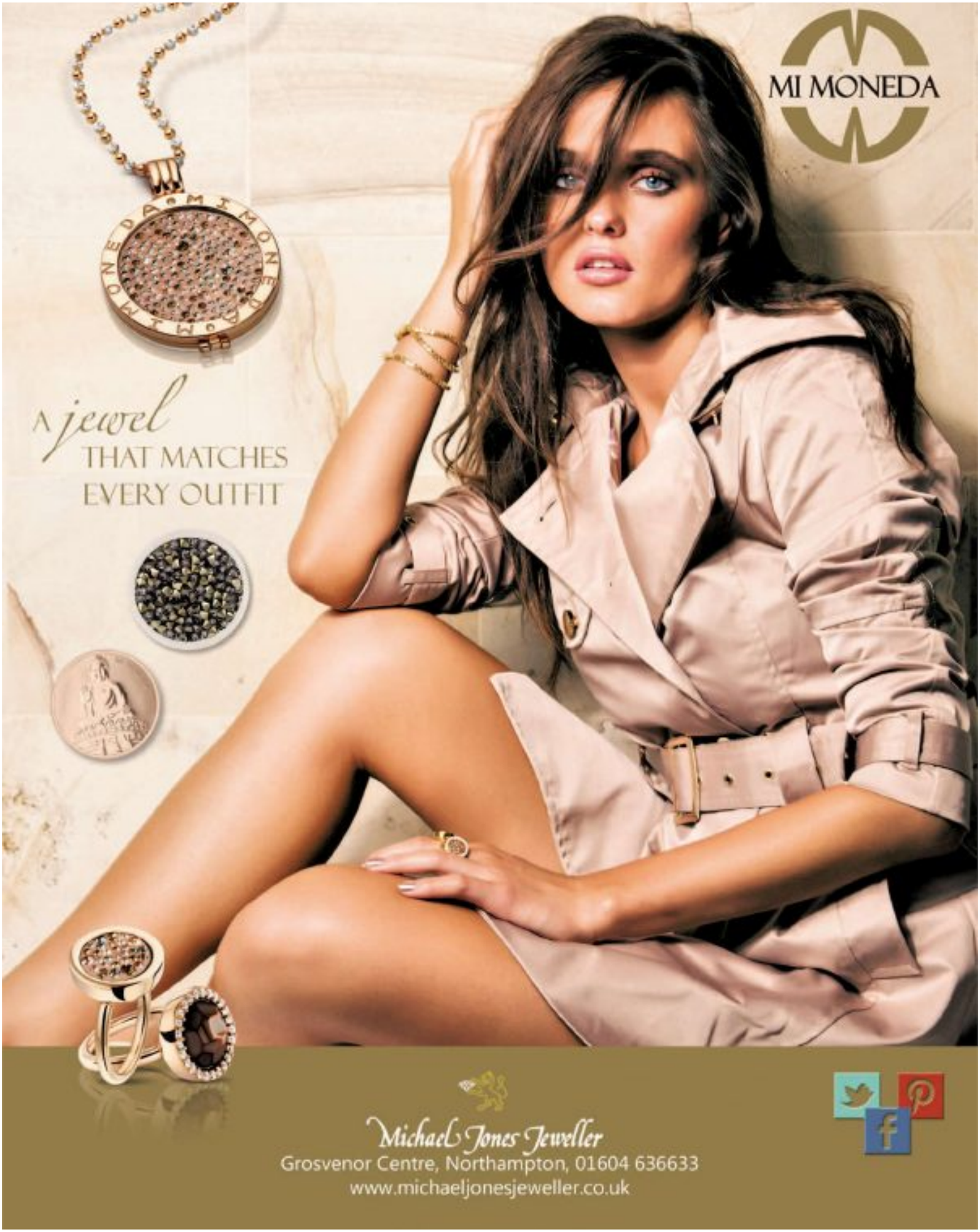
MI MONEDA
A jewel
THAT MATCHES
EVERY OUTFIT
Michael Jones Jeweller
Grosvenor Centre, Northampton, 01604 636633
www.michaeljonesjeweller.co.uk

FREE TAXI JOURNEY!

Haven't used Bounds in the last 3 months?

MAKE THE CHANGE today and…

TAKE 4 JOURNEYS AND THE 5TH JOURNEY IS FREE*

TEXT CHANGE TO 07772 626262 TO REGISTER TODAY

We're so confident you will prefer using Bounds, you will not want to change back!

Dedicated to providing the highest quality service.

ANDROID APP ON Google play

Available on the App Store

Northampton

626262

taxis bounds

Servicing Northampton Since 1958

www.boundstaxis.co.uk

*The 4 journeys must be taken in 7 days for the 5th to be free. Free journey to the value of £10.00. Full T&C's please go to www.boundstaxis.co.uk